POSSIBLY [illegible] TONIGHT AND SATURDAY.

The Fort Wayne Sentinel

ESTABLISHED 1833. FORT WAYNE, IND., FRIDAY, OCTOBER 17, 1902. PRIC

HE STRIKES BACK

JOHN MITCHELL SPEAKS HIS MIND ON COAL STRIKE.

A MESSAGE TO ROOSEVELT

LAYS BLAME FOR STRIKE ON THE OPERATORS.

HOPES FOR LASTING PEACE

A FORCIBLE AND DIGNIFIED EXPRESSION.

Washington, Oct. 17.—The response of John Mitchell, president of the United Mine Workers, to President Roosevelt's notification that he had appointed a commission was made public today. It informs him of the action of the executive boards of districts 1, 7 and 9 in calling a convention and agreeing to recommend unanimously the resumption of work and the submission of the differences between the "operators and the mine workers of the anthracite coal fields" to the commission. The reply expresses confidence that the convention will agree to the arbitration of the "eminent and impartial men" chosen by the president and expresses gratitude to the president for his patriotic efforts to bring about an honorable settlement of the strike. The reply goes at length into the grievances of the miners and concludes with the expression of the hope and belief that from this arbitration will come "a complete, satisfactory and permanent solution of the troubles which have vexed the anthracite field from time immemorial."

Following is the telegraphic correspondence, consisting of the letter of President Roosevelt to John Mitchell and the latter's reply:

THE PRESIDENT'S LETTER.

This is the letter sent by President Roosevelt to the president of the mine workers:

White House, Washington, Oct. 16, 1902—Mr. John Mitchell, President United Mine Workers of America, Wilkesbarre, Pa.: I have appointed as commissioners Brig. Gen. John M. Wilson, Mr. E. W. Parker, Judge George Gray, Mr. E. E. Clark, Mr. Thomas H. Watkins and Bishop John L. Spalding, with Hon. Carroll D. Wright as recorder. These names are accepted by the operators and I now most earnestly ask and urge that the miners likewise accept this commission. It is a matter of vital concern to all our people, and especially to those in our great cities who are least well off, that the mining of coal should be resumed without a day's unnecessary delay. Theodore Roosevelt.

MITCHELL'S REPLY.

Following is President Mitchell's reply to President Roosevelt's letter announcing appointment of a commission:

Wilkesbarre, Pa., Oct. 16, 1902.—Hon. Theodore Roosevelt, President of the United States, Washington, D. C.: Dear Sir:—I am in receipt of your telegram of October 15th, which reads as follows: "I have appointed as commissioners Brig. Gen. John M. Wilson, Mr. E. W. Parker, Judge George Gray, Mr. E. E. Clark, Mr. Thomas H. Watkins and Bishop John L. Spalding, with Hon. Carroll D. Wright as recorder. These names are accepted by the operators and I now most earnestly ask and urge that the miners likewise accept this commission. It is a matter of vital concern to all our people, and especially to those in our great cities who are least well off, that the mining of coal should be resumed without a day's unnecessary delay."

Replying thereto, I beg to inform you that your recommendations were submitted to the members of the executive boards of districts 1, 7 and 9, United Mine Workers of America, and they have unanimously agreed to call a delegate convention to be held next Monday, and will recommend to the convention that all men now on strike return to the positions and working places formerly occupied by them and submit to the commission appointed by you all questions at issue between the operators and mine workers of the anthracite coal fields. In connection with this subject we are glad to know that the managers of the coal companies have decided to recede from the untenable position which they so long occupied and to accept a modified proposition for the arbitration of the coal strike and to give you full latitude in the selection of a commission. It will be remembered that we proposed, on October 3d, to place the whole matter in your hands and to accept the verdict of a tribunal of your own [illegible] It will also be remembered that the company managers at that time refused to accept the arbitrament of the president of the United States and preferred that of the local common pleas judges. We proposed to leave everything to you without condition or reservation, having the utmost faith in your impartiality and good judgment.

In their refusal to accept your arbitrament the operators sought to hold you in part responsible for the very conditions which you were trying to remedy and to instruct you as to your duties concerning them. Eight days later they again appeared before you, dropping the common pleas judges and proposing to abide by the verdict of a tribunal appointed by you, but attempting to prescribe within fixed and narrow limits the character and vocation of the men you were to name. To this proposition, as the operators made it, we were unalterably opposed; first, because our respect for you as a man and our ideas as to what is due to the dignity of your office demanded that we should not be a party to a request of you to accept this great responsibility accompanied by detailed and impertinent restrictions as to the manner in which you should meet it; second, because careful analysis of their proposition disclosed to us, as it did to you and the public, that the restrictions were too narrow to enable you to secure under them a well-balanced and thoroughly impartial tribunal.

But now that you have yourself removed these objections by broadening and strengthening the commission we feel confident that our convention will declare its willingness to have all questions between the employing companies and the 95 per cent of their employes who are members of our organization determined by the board of eminent and impartial men chosen by you. We feel grateful to you, Mr. President, for the patriotic efforts which you have made to bring about an honorable settlement of the strike; efforts which you continued despite the remarkable spirit and conduct which you at first found in the company managers. We were in a position to sympathize with you inasmuch as we had long been forced to endure arrogance, insult and false witness from the same source. Our gratitude is due to you and to the American people and the press who have supported you and us in the long struggle which we hope is now about to close. During all these long months in which our motives have been impugned and our characters maliciously assailed we have refrained from saying any word or taking any action which would tend to render reconciliation more difficult, but now it becomes a duty to defend ourselves against the slanders which have been heaped upon us and to proclaim that we have from the first favored practically the method which is now employed to break the deadlock.

If our proffer of arbitration or impartial investigation had been accepted six months ago instead of now there need have been no strike. We have been as eager, Mr. President, to respond to the peoples' demand for coal that during the progress of the strike we have more than once offered arbitration, but we have invariably met with the reply, "We will not permit outsiders to dictate to us in the management of our affairs. We have nothing to arbitrate."

Now that the managers of the companies have been compelled by you and a thoroughly aroused public conscience to recede from this position we are proud that the firmness and the heroic endurance of our men and women in support of their rights and of a vital American principle have won the victory.

The poor, under-paid mine workers of these coal regions, who toil hard from early morning until late at night for a livelihood, nobly supported by organized labor in this and other lands, have taught these corporation managers a useful lesson in civic and social duty.

We exult over this tribute to the dignity of labor because it is the triumph of right and of good public policy.

We do not, however, exult over our opponents; we appeal to them now, as we have from the first, to turn their eyes to the future and to co-operate with us in an effort to establish better relations between employer and employe for the advantage of both.

We forgive them for their arrogant refusal to deal with us, and in this hour when they are forced to acknowledge their inability to operate their mines without our consent and co-operation we hold out the right hand of friendship and ask them to join with us in

(Continued on Second Page.)

THE MINERS VOTE

CHOOSING DELEGATES TO THE PEACE CONVENTION.

A SETTLEMENT IS FAVORED

DELEGATES INSTRUCTED TO BE GUIDED BY LEADERS.

END OF STRIKE IS ASSURED

CALL FOR THE CONVENTION IS ISSUED.

Wilkesbarre, Pa., Oct. 17.—Meetings are being held throughout the three anthracite districts today by the locals of the United Mine Workers. Delegates are being elected to the Wilkesbarre convention Monday, at which time it is expected the convention will declare the strike at an end and authorize the miners to return to work.

From all reports so far received at headquarters here the miners are generally attending the voting and in nearly every instance delegates are being instructed to follow the advice of President Mitchell and the district leaders.

ALL ARE VOTING.

Wilkesbarre, Pa., Oct. 17.—All the locals throughout the anthracite coal fields are engaged today in electing delegates to the mine workers' convention to be held in the Nesbitt theater here next Monday for the purpose of considering the acceptance of the plan of arbitration submitted by President Roosevelt.

These meetings are being held in accordance with the call sent out yesterday by three executive boards. There is nothing on the surface at this time to indicate that the arbitration scheme will not be accepted. President Mitchell knows the sentiment of the men and would not have agreed to the proposition had he any doubt that a delegate convention would not ratify his action.

OBJECTIONS EXPECTED.

There will be objections raised on the floor of the convention to certain features of the plan, but they will not be of a serious nature. "It would be a remarkable body," said one union official, "if eight hundred men in convention were of one mind on all features of this labor struggle."

One of the many obstacles to be surmounted by the union is that of finding work immediately for all the strikers. Every man wants his old place back, but as the companies have decided to take care of all men who have stood by them during the strike, there will be some disappointments. This matter will be fought out on the floor of the convention. Officers of the union confidently believe that it will be amicably adjusted. It is probable the delegates will decide to care for all men who are not given work at once.

President Mitchell and the executive boards of the three anthracite districts, composed of the men who ordered the coal strike last May, have called a delegate convention of striking miners which will fix the exact date of resumption.

The thirty-seven members of the executive boards unanimously agreed with Mitchell to recommend acceptance of President Roosevelt's commission of arbitration and a return to work immediately.

The convention will be held in this city Monday. Probably mining will begin Wednesday or Thursday.

GIVES CALL FOR CONVENTION.

President Mitchell had summoned the executive boards to meet here yesterday morning. Every one of the thirty-seven members responded. After a two-hour joint conference of the boards Secretary-Treasurer Wilson gave out the following official call for the convention of miners:

Wilkesbarre, Pa., Oct. 16, 1902.—To the Officers and Members of All Unions in Districts 1, 7 and 9.

Gentlemen: At a meeting of the executive boards of districts 1, 7 and 9 it was unanimously agreed to issue a call for a delegate convention and recommend to that convention that all mine-workers now on strike return to their former positions and working places and submit to the commission appointed by the president of the United States all questions at issue between the operators and mine-workers of the anthracite coal fields.

In pursuance whereof you are hereby notified that a convention will be held in the city of Wilkesbarre, Pa., beginning at 10 a. m. Monday, Oct. 20.

The purpose of the convention will be to act on the proposition submitted by the president of the United States.

Local unions will hold meetings not later than Friday night, and elect delegates to attend said convention. The basis of representation will be one vote for each 100 members or less and an additional vote for each additional 100 members, or majority fraction thereof. The president and secretary of each local union will fill out one credential and one duplicate credential for each delegate elected. The duplicate credential should be given to the delegate elected and the original should be placed in the hands of the district board members not later than Saturday night. The district board members are instructed to have all credentials in the hands of the credentials committee Sunday afternoon.

It is recommended that delegates be given full power and authority to act in behalf of their local union.

The name of the hall in which the convention will be held will be announced later. Hotel accommodations are being arranged and will be announced to delegates upon their arrival.

Respectfully submitted, on behalf of the executive boards of districts 1, 7 and 9.

John Mitchell,
President U. M. W. of A.
W. B. Wilson,
Secretary.
George Hartlein,
Secretary of Meeting.

OBJECTIONS RAISED AT FIRST.

It was 2 o'clock when the members of the three district boards were called into session. There was some opposition manifested in the meeting against certain features of the arbitration plan, but after a full discussion of the objectionable parts a unanimous vote was taken to recommend to the convention the acceptance of the proposition.

President Nicholls, of the First and largest district in the anthracite region, came prepared to resist the acceptance of the terms proposed by the operators. Mitchell told him and others without reserve every detail of the conference he had with President Roosevelt and acquainted them with the advantages to be gained by the miners accepting the terms proposed by the president. He declared that he was absolutely convinced that the president would see that they secured fair play and he predicted that as a result of the concessions granted by the operators the conditions of the anthracite coal mine workers would be improved many degrees.

Nicholls and some of his followers presented objections to the plan on the ground that the main purpose of the strike was to secure recognition of the union.

"If our union is not recognized now," Nicholls is understood to have said, "it will not be recognized in the future. Every working man in this country has supported our fight upon the theory that we were defending and fighting for the vital principle of unionism. We should make every effort to gain that point above everything. It is the most important."

ANSWERS ALL OBJECTIONS.

Mitchell's reply in effect was that he recommended the calling of a convention of miners to consider the proposition as speedily as possible on these grounds:

1. That the consent of the operators to arbitrate was a victory.

2. That the union would, and, as a matter of fact, had already been recognized by the president of the United States in sending for its officials and submitting to them the plan of the operators.

3. That the operators owed it to humanity to make some concessions toward settling the strike as soon as possible.

4. That the rights of the mine workers' union and non-union men alike would be respected in accordance with the wishes of President Roosevelt.

Mitchell said that he had done everything in his power to gain all the concessions demanded by the mine workers. He asked if there was any dissatisfaction, intimating, if there was, his willingness to step aside and permit any other man to take up the work. This declaration, diplomatically veiled, was rejected at once, and, although there was considerable discussion over various points in the arbitration scheme, when the project of calling the convention was put to a vote it was carried unanimously.

It is expected that some objections will be raised on the floor of the convention, but the officers are confident that the opposition will disappear when President Mitchell explains all the features of the modified proposition to the delegates.

MARRIAGE LICENSES.

David F. Miller and Mary L. McCormick.

Victor Yoder and Katherine Lauelier.

Vernon Grice and Mabel D. Franzein.

A NEW DEFENDER

ORDER ALREADY PLACED WITH THE HERRESHOFFS.

WORK TO BEGIN AT ONCE

PLANS FOR NEW CRAFT DRAWN MANY WEEKS AGO.

ACCEPT LIPTON'S CHALLENGE

NEW YORK YACHT CLUB READY FOR CUP RACE.

Bristol, R. I., Oct. 17.—The order for the new cup defender in the races with Sir Thomas Lipton's Shamrock III. has been placed with the Herreshoffs here, according to a report from an authoritative source. Plans for the new craft were drawn up many weeks ago in anticipation of the challenge and orders were placed for constructional metal and other requisites, so that the builders are now practically ready to begin work as soon as the material has been assembled.

ACCEPT LIPTON'S CHALLENGE.

New York, Oct. 17.—Sir Thomas Lipton's third challenge for the America's cup, sent by the Royal Ulster Yacht club, was made public at the New York Yacht club last night, after being read and accepted by a committee appointed for that purpose. The challenge is almost identical with that sent by Sir Thomas in 1900. There was not a particle of doubt about its acceptance by the club after it had been read on Wednesday. Commodore Ledyard being quite ill at his Newport home, Vice Commodore Fred G. Bourne presided at a meeting held in the committee-room. Commodore Ledyard was then called up by long-distance telephone. He appointed the following committee: Vice Commodore Bourne, Secretary George A. Cormack, Edwin D. Morgan, E. M. Brown, J. P. Morgan, J. M. Forbes, Archibald Rogers and William Butler Duncan, jr. All the members of this committee, excepting Mr. Morgan, were present. The committee went into secret session and the challenge was read to them, while hundreds of yachtsmen, impatient to hear the news, stood in the big model-room downstairs. In about an hour the committee announced that the challenge had been accepted.

FORM NEW LAW PARTNERSHIP

A. H. BITTINGER AND A. E. HOUCK JOIN FORCES.

Firm Name Will Be Bittinger & Houck, With Offices in Pixley-Long Block.

Bittinger & Houck is the name of a new legal partnership consummated today, the members of the firm being A. H. Bittinger, for many years a well known Fort Wayne attorney, and A. E. Houck, a young practitioner who located in the city some months ago.

Mr. Houck is an Allen county boy, and a graduate from the law department of Indiana university. His office has heretofore been with Ellison & Keegan. The new firm will retain the offices in the Pixley-Long block occupied for some years by Mr. Bittinger.

CORONER'S FINDING.

Coroner Barnett shortly before noon today completed the taking of testimony in the case of John F. Reid, who was crushed beneath a car in the yards of the Pennsylvania company on Wednesday. Dr. Barnett finds that Reid died from internal hemorrhage from the rupture of the left venal artery and four intercostal arteries upon the left side, the result of being crushed beneath a car in the Pennsylvania yards, fracturing five ribs. The coroner's examination was made upon the demand of a brother of the dead man.

FILED SPECIFICATIONS.

The Commercial Improvement company today filed with the Fort Wayne and Southwestern Traction company a statement of the improvements it desires made on West Taylor street, including approaches to the new bridge and the grading of the western end of the street. This the Improvement company claims should be done by the Traction company. General Manager Nelson will submit the matter to the directors of the company.

HELD FIRST MEETING.

The Isaac Knapp Dental Corterie held its first meeting of the season last evening at the office of Dr. J. H. Adams, and the attendance was large. Dr. Adams presented a paper on "Dental Prothesis." Dr. J. W. Thompson was admitted to membership in the coterie at the meetnig.

FIND HORSE STOLEN AT LEO

RIG WAS HITCHED TO FENCE NEAR NEW HAVEN.

Property Turned Over to Sheriff by Town Marshal—General News of the Courts.

The horse and buggy stolen at Leo night before last were recovered yesterday morning not long after the robbery was committed. The rig was found north of New Haven at the farm of Barney Kamp, where the animal was found tied to a fence. Mr. Kamp went to notify the marshal and that officer took possession of the outfit. Sheriff Stout was then notified by the marshal and last evening went to New Haven and brought the find to town. It is presumed that the rig was left there as a blind to lead the officers to suspect that the thieves had taken a train at New Haven to get out of the country. The officers, however, do not think that the fellows are far away and believe that the job was done by local talent.

In the superior court the Golden divorce case was up for another inning. The defendant, Mrs. Jennie Golden, filed a cross complaint which was objected to by the plaintiff. The objection was overruled and excepted to and the cross complaint was admitted, to which the plaintiff entered a general denial. The case is now on the back seat until the statutory time for filing the bill of exceptions shall have expired. The cross complaint alleges cruelty, neglect, failure to provide and kindred causes for divorce.

In the case of the state in relation to Henry Schrader vs. Daniel Wolf, charged with assault and battery, on appeal from Justice Tancey, the evidence was heard and was taken under advisement by Judge O'Rourke.

The sheriff's deputies are engaged in posting election notices throughout the county. The notices in the city have been posted.

Cecelia Yoquelet has commenced divorce proceedings against Louis L. Yoquelet.

The county commissioners will be in session tomorrow to transact miscellaneous business.

In the case of Hedekin vs. Gillespie the costs were paid and the cause dismissed.

In the case of Henkenius vs. Leikauf judgment was rendered on the verdict from which the defendant appealed and filed a bond for $300.

The superior court jury will report again on Monday next.

WOULD REVIVE OLD TREATY

RUSSIA MAKES PROPOSAL TO TURKEY.

Would Keep Foreign Warships From Black Sea, But Permit Russia to Pass Dardanelles.

Vienna, Oct. 17.—The Austro-Hungarian foreign office entirely discredits the report, telegraphed from Bucharest, Roumania, to the London Daily Mail, that Russia has proposed to Turkey a revival of the Unkiar-Skelessi treaty of 1833, which established a Russian alliance, under the terms of which the goverment of Turkey undertook at Russia's request to exclude in time of war all foreign warships from the Black sea, while Russia undertook at Turkey's request, to furnish her aid by land and sea, if necessary. It is pointed out at the foreign office here that all the European powers are concerned in the existing treaties governing the passage of the Dardanelles by foreign warships and that it is impossible for Russia to modify them without the consent of the co-signatories.

The Austrian ambassador at Constantinople has also assured the foreign office in this city that no political matters were discussed during the recent visit to the sultan of the Grand Duke Nicholas, of Russia, who is said to have made the proposition referred to.

A TRI

KILLS T
CO
VICTIMS
HAD BEEN

FIRED T
NEW YOR
SCEN

New Yo
Turner, forr
urer of the
day shot a
secretary
pany, and
burg, its
mittee sui
The trage
street offic
ton, Adam
of the fina
result of a
affairs of
Pittsburg
three shot
Maillard w
attack was
time to d
ton met de
the murd
WA
Turner
bottling co
that he wa
$5,000 in
his victim
a settlemen
firm in whe
cured, sa
been in
"Well, her
With that
pocket, fla
fired point
ton made
grappled w
ceeded in
Hamilton
any one co
murderer l
count say
called Mal
Turner
experts ha
was infor
settle or be
matter drif
months
wrangling
conference
law firm a
McIntyre,
trict atto
Turner
money an
in the la
When Tu
asked for
After a sho
had a che
certified.
get it
bring it
was a lon
lieved, wa
sides. La
counsel,
turned a
the check

Turner
duce it, b
saying:
"Yes,
check.
you — — —
He then
Mallard
Mr. Adam
side of th
Turner's
Mallard
fell behi
a desk.
could tel
From the
would a
Turner's
shot in t
the rev
pulled t
instanta
The m
were Jo
was acti
M. Leve
man, who
public; M
ton.

HAR
Harry
dianapo
today o
is very
pendent
also vic
of trade
apolis.

Miss
ville, I
of rela
ten we

NewspaperARCHIVE.com

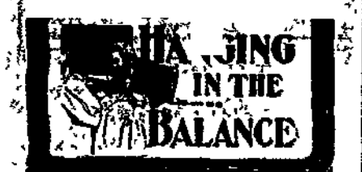

Nothing its many friends say for

Black Swamp Blackberry

is more convincing than the testimonial of Fred Helfrich, of Swanton, O. For 3 days his little girl hovered between life and death in the clutches of cruel Cholera Infantum. "Every remedy was tried," says Mr. Helfrich. "Three doses of Black Swamp Blackberry stopped the discharge and saved our child."

25c and 50c a Bottle.

Best also for Cramps, Colic, Diarrhoea, Flux and other stomach and bowel trouble. Always have a bottle on hand.

H. G. HARTER & CO., Mfrs, Toledo, O.

SOLD BY DRIER & BRO., AND C. B. WOODWORTH & CO.

..Troy Laundry..

Our process is the very latest, up-to-date, and we are always the first to adopt the new devices for improving our methods and grade of finished work. If not a patron already, try us and be convinced. Both 'phones, 160. 18 and 20 Pearl street.

F. L. JONES & CO., PROPS.

AN UNHEALTHY HAIR CAUSING DANDRUFF

FALLING HAIR FINALLY BALDNESS

Destroy the cause, you remove the effect.

Kill the Dandruff Germ

WITH NEWBRO'S

HERPICIDE

The only preparation that will destroy these parasites.

EXCELLENT HAIR DRESSING.

For Sale by all Druggists.

PRICE $1.00.

Send 10 cents in stamps for sample. The Herpicide Co., Detroit, Mich For sale by Pellens & Polster.

CELEBRATE GOLDEN WEDDING

HAPPY EVENT IN ST. JOSEPH TOWNSHIP TODAY.

Mr. and Mrs. Jacob Auer Were Married in Fort Wayne Just Half a Century Ago.

Mr. and Mrs. Jacob Auer, residing in St. Joseph township, near Goeglein, are today celebrating at their pleasant country home the fiftieth anniversary of their wedding, and the ceremony of half a century ago was repeated this morning, Rev. Jensen, of St. Peter's church officiating.

Mr. and Mrs. Auer are each 74 years of age, and both were born in Germany, Mr. Auer coming to America in 1847 while his wife preceded him by three years. They were united in marriage in Fort Wayne fifty years ago today by Rev. Dr. Silher, then pastor of St. Paul's Lutheran church, and have spent practically their entire married life at the delightful homestead where the anniversary celebration was held today.

Eight children were born to them, and all are yet living—Mrs Caroline Dressler, of St. Joseph township; Mrs. Louisa Pook and Mrs. Mary Sievert, of Whitley county; Mrs. Anna Brueggemann, of St. Joseph township; Mrs. Minnie Bullermann, of this city, and Messrs. Edward, William and Henry Auer, of Whitley, the latter named all substantial farmers All were present today with their families, including forty-three grandchildren and five great-grandchildren. Mr. Auer is one of the progressive citizens of St Joseph township, and has acquired a substantial competency. Among those present today from Fort Wayne were Justice and Mrs. H. F. Bullermann, the latter being a daughter of Mr. and Mrs. Auer.

SEVERAL ASSAULT CASES.

Last Saturday Woodburn and Shirley City were again involved in turmoil. The result was that Herman Miller, the town marshal, filed affidavits in France's court charging Cain Baker and Martin Baker with public intoxication yesterday. Justice France heard the testimony yesterday and fined each of the defendants $1 and costs. The cases were promptly appealed and an appeal bond was executed

On the evening of September 25 Caleb Townsend, a Jefferson township farmer, and Soloman Kell, a

Bon Ami

Cleans and polishes the house from kitchen to parlor, pots to statuary, paint to mirrors.

Fort Wayne feed yard man, had an argument and mixed it up to a considerable extent. Townsend was hammered over the head with a lantern and was used up pretty badly. Later affidavits were filed, some of which were disposed of by Justice Bullermann yesterday. He assessed a fine of $3 and costs against Kell for assault and battery on Townsend, from which the defendant appealed. He heard the evidence in the case of Kell vs. Townsend for assault and reserved his decision. In the matter of the charge preferred against Townsend alleging public intoxication no evidence has been heard and the case was carried over until some future time.

E S. Taylor has gone to Indianapolis on a business trip and in a few days will go to Kansas City, where he will wed Miss Rosella Meegan on October 25. Miss Ethel Taylor has left for Kansas City.

RECOVERED SPEECH AND HEARING.

Messrs. Ely Bros :—I commenced using your Cream Balm about two years ago for catarrh. My voice was somewhat thick and my hearing was dull. My hearing has been fully restored and my speech has become quite clear. I am a teacher in our town.

L. G. Brown, Granger, O

The Balm does not irritate or cause sneezing. Sold by druggists at 50 cents or mailed by Ely Brothers, 56 Warren street, New York.

GOING TO BOSTON.

The Wabash is the best line to Boston. Two through fast trains every day, with Pullman sleepers and superb dining car service. Absolutely NO CHANGE OF CARS. Leave Fort Wayne 5:35 a. m., arrive Boston next morning, 11:07 a. m. Leave 4:39 p. m., the Continental Limited, arrive Boston next afternoon, 5:20 p. m. No service like this out of Fort Wayne.

Reserve sleepers in advance by 'phone. Call No. 6. Seod10t

One price. 10c. 10 barbers.

LOCAL LINES.

Miss Dyke Beals is visiting friends in Huntington.

The Florodora club will give a dance on November 5.

Miss Grace Bass is visiting Mrs. H. B. Sale in Indianapolis.

Mr. and Mrs. A. W. Heit are visiting friends in Chicago.

Mr. and Mrs. Frank Mohr have returned from a trip to New York.

The Misses Julia and Gertrude Hanna have returned from a visit in Chicago.

Miss Grace Durr has returned home to Plymouth after a visit with friends in the city.

Mr. and Mrs. John J. Toole have gone to Philadelphia, where Mr. Toole has taken a position.

The South Side Aid society will meet on Monday afternoon with Mrs. J. B. Downing, 3047 Fairfield avenue, who will be assisted by Mrs. J. S. Curtice.

Mrs. L. C. Hunter gave a thimble party yesterday afternoon, the guests of honor being the Misses Pfeiffer, of Buffalo. Mrs. Hunter was assisted by Miss Greenwell, of Huntertown; Mrs. Will Reitze and Miss Stella Hunter. About thirty ladies were guests.

Professor Nohr, instructor in physical culture in the schools, has formed a Friday evening class for teachers, in accordance with a great many requests he has received asking that such a class be formed. Professor Nohr's system is proving very popular among the school children.

Mrs F. V. Culbertson gave a very pretty musicale yesterday afternoon in honor of Miss Helen Gill and a visiting guest. The program was given by Mrs. Clara Zollars-Bond, Miss Gill, Miss Isabel McClure, F. E. Stouder and L F. Curdes. Miss Cohen, Mrs. Stouder and Mrs Culbertson acted as accompanists. At the conclusion of the program refreshments were served, Mrs. Clark Fairbank, Miss Sperry, Miss Paul and Miss Ellison assisting. The decorations were very tasteful, chrysanthemums and fall foliage being used.

RAN A TEN PENNY NAIL THROUGH HIS HAND.

While opening a box J. C. Mount, of Three Mile Bay, N. Y., ran a ten penny nail through the fleshy part of his hand: "I thought at once of all the pain and soreness this would cause me," he says, "and immediately applied Chamberlain's Pain Balm and occasionally afterwards. To my surprise it removed all pain and soreness and the injured parts were soon healed. For sale by all druggists. 10-14-1m

The Man Who Ate the First Oyster Missed a Lot by Not Having a Package of

Kennedy's Oysterettes

The oyster cracker with a taste to it

Gives an added zest and relish to every kind of soup. Always sold in In-er-seal Packages. Price 5 cents.

NATIONAL BISCUIT COMPANY

W. H. JOHNSTON OSTEOPATH

Over First National Bank

Has moved to his new location. Has practiced over two years in Fort Wayne and can give the best references. Licensed by the Indiana State Medical Board and registered to treat acute and chronic diseases. The only graduate of American School of Osteopathy, Kirksville, Mo, practicing in this city and immediate vicinity. Examination free Tuesday and Friday p. m. Home phone, office, 1529, residence, 1654. dec4-tf

F. J. Zimmerly & Co.

PLUMBING, STEAM AND GAS FITTING, ELECTRIC WIRING, GAS AND ELECTRIC FIXTURES.

No. 135 Calhoun Street. ....Phone 207.

APPLE PARERS AND CORERS, PARING KNIVES

Universal Food Choppers
Slaw Cutters
Washing Machines
Wringers
Ironing Boards
Sad Irons
Clothes Racks
Galvanized Wash Tubs and Buckets
Wash Boards
Step Ladders
Iron Lawn Fences

AND A COMPLETE LINE OF HARDWARE.

H. Pfeiffer & Son,

No 109 EAST COLUMBIA STREET

Dr. Ranke,

FT. WAYNE, IND

Lau Blk, Calhoun & Washington Sts Rooms 12 Hours 9-12, 1:30-4, 7-8

Practice Limited to Diseases of the

EYE, EAR, NOSE, THROAT.

Glasses Adjusted.

WOOD.

Mill Wood, $2.00 Single Cord.

Country Body Wood, $2.75 Single Cord.

Leave orders for mill wood and coal, at Woodworth's Drug Store, Swank's Coal and Wood Co., or call up Home 'phone 6265.

Read the People's Store "ad."

Try The Sentinel Want Column.

Come Where Your Credit is Good!

We are the Leading Credit Clothiers of America. We own 34 Stores and a large factory. We can and do sell on easy credit terms as cheaply as any cash store. We sell everything in Clothing, Underwear, Hats, Shoes for Men and Women, Boys and Girls. Come and see our splendid stock, you are welcome.

No Money Down. Small Weekly Payments.

Stylish Skirts

A high-grade all Silk Taffeta Skirt, with new box plaits, four rows of lace insertion, mercerized drop, a splendid garment; price $20, cash or credit.

A full line of Silk and Cloth Skirts from

$2.50 to $35.

Trousers FOR WORK

Men's Working Trousers can be bought here at low prices and are sure to give satisfaction, because they are strongly made and devoid of shoddy.

$1 to $3.

Pretty Waists

A large variety in Peau de Soie and Taffeta in finest qualities, handsomely decorated and stylishly trimmed; all colors.

Flannel Waists that are simply charming; very clever effects; Waists, Silk and Flannel, from

$3 to $10.

Men's Hats

We buy Men's Hats for thirty-four stores; that's why our prices are so generously low; new fall and winter styles are here in Derbys and Fedoras.

$1.50 to $3.

Men's Shoes

Give a man comfort first, then style, and then tack on a generous dose of durability and you've got a shoe for a man.

And that's what we've done, and that's why our shoe department can't stop growing. Shoes for men or boys.

$1.50 to $5.

Children's Suits

Bring the little fellow in and let us make him happy with a brand new suit. Two-piece suits and three-piece Suits, all good wool suits,

$2 to $5.50.

Umbrellas

This is a new department which has already proven a good one. We have a large stock of Umbrellas for men and for women, plain and fancy coverings, cash or credit,

50c to $4.50.

Smart Jackets

Fall and Winter Jackets are here in abundance; the short, chic Coat; the 45 and 48-inch Jackets; the swell Monte Carlo, in all wool Kersey, handsomely lined and elegantly finished; all colors; cash or credit,

$5 to $30.

Men's Overcoats

Overcoat styles have changed and all the new ones are here; nobby Short Coats for fall wear, and longer and heavier ones for colder weather; all well made and nicely lined; you'll like them; cash or credit,

$6.50 to $25.

Ladies' Suits.

Every popular style is here in Dress Suits and Walking Suits, Tailor-made, in Broadcloth, English Cheviot, Venetians; colors, black, brown, blue, castor and mixtures; double and single-breasted; splendidly lined and finished; all this season's styles, at prices ranging from

$7.50 to $40.

Men's Suits.

Tables are piled higher than ever before with splendid Fall Suits for men; there are fine ones in Cassimeres and Cheviots, in Worsteds and Clays, in Serges and unfinished Worsteds; style and finish in every one; cash or credit,

$6.50 to $28.00

MENTER ROSENBLOOM & CO., 921 Calhoun St.

Ti A... L
(Of Chicago.)

LEBRATED VOCAL AND RAMATIC MASTER,

in Fort Wayne, Saturday, ; at the New Aveline hotel. shing to see him can do so ime, for vocal or dramatic Only a limited number re-. C. Cuttriss Warde was leading baritone of the Carl al English Opera company, Grand Italian opera, Covent London, etc.; also prominent companies of Europe and. The art of singing in all hes; dramatic art and prac- ge training; highest profes- d private indorsement. The s technique, production and on in singing and speaking.

NEVER MISS THE WATER

e well runs dry," and you probably never miss money you are hard pressed for it and don't know where to turn to procure it. We are everybody's friend in

Wayne, and are here for urpose of supplying money se who need it and can he security mentioned

make loans on furniture, , horses and wagons, s and other like security. goods are left in your ssion and you have the both money and goods.

MAKE LOANS FROM .00 TO ANY SUM.

weekly payment on $25.
weekly payment on $50.
weekly payment on $100.
can make payments hly, also, or almost any convenient to suit your-

our business is private confidential. Our offices arranged that you may ted on privately. ouble for us to give you rticulars as to our plans king loans, and it will be pense to you.

MORTGAGE LOAN CO.,
ROOM 3 ARCADE,
acing Berry Street.
open Saturday even- rom 7 to 9.
e 'Phone 995.

TEED TOOTH BRUSHES.

25c.

uy a Dupont "American We guarantee this brush solutely perfect. Every one d with our name as a re- at the purchase price will ed if brush is not as good nted.

ve always given our most attention to the selection ng of good Tooth Brushes, arrived at the conclusion "Dupont" represents the ate of perfection. have been disappointed with purchases, let us sell you a rush and convince you of periority over other brands. anufacture and sell Dr. 'ooth Powder. Also carry leading dentifrices.

NKE & NUSSBAUM,
sts. 828 Calhoun St.

. P. White
AR, NOSE AND THROAT.
SURGEON.
WHITE NATIONAL BANK
Rooms 3 and 4.
GLASSES ADJUSTED.
rs are 9 to 12—1:30 to 4. Home. 575; residence, 574.

RIED IN CHICAGO.

'riday in Chicago occurred age of Miss Minnie Klein- is city, and James Vigals, O. The groom is an en- the Baltimore and Ohio very well known in Fort The bride is an accom- ung lady and is a sister of indinst, of this city. Mr. Vigals will reside in Lo-

M. Dinnen and son, Joe, in Chicago.

H... ...ES BACK

(Continued from Page One)

...ring amicable relations and wholesome conditions in this region. We forgive them even the false accusations which they have made against us. They charged us with being criminals, rioters and anarchists, and our organization they denounced as "lawless and irresponsible." They know and did know that their charges were untrue and without foundation in fact; they know that every officer of the United Mine Workers of America from the president down has constantly urged upon its membership the imperative need of respecting the law; that "every man who commits a deed of violence is an enemy to our cause" has been our watchword. Despite these admonitions, supported with all our influence, there have been a few crimes and a number of misdemeanors chargeable to those on strike. But, Mr. President, we make the unqualified declaration that the imported guardians of law and order, the companies' coal and iron police, have committed more unprovoked murders during this strike than can be charged to the great army of men who have been in idleness for the past five months. We have repeatedly and in language not susceptible of misconstruction condemned transgressions of the law on the part of those on strike, and we challenge the coal companies to point to one public utterance on their part in which they have even deprecated acts of violence committed by their hired guards.

We declare that it was unfair and unmanly for the coal road presidents to insult us while we were your guests and to charge our organization with responsibility for acts of lawlessness during the strike. It would be just as logical to charge the American army in the Philippines with being an army of murderers, torturers and robbers because a few crimes were committed by soldiers there. Until the millenium there will be crimes in every community, and human nature is the same, no better and no worse, among the half million people dependent upon us in the coal fields as it is everywhere in our country.

The pretense of the operators that they were unable to produce coal because intimidation kept from work men who were willing to work has been proven false by the fact that the protection which they demanded has decreased rather than increased the number of men mining coal. A hundred thousand troops could not have enabled the operators to start their mines, for the simple reason that the men who work them are members of the United Mine Workers of America—men who were determined to stand to the last for their right to organize and through their organization to demand better wages and improved conditions of employment. Deprivation, misrepresentation and troops together were not sufficient to drive them into surrender. They stood shoulder to shoulder to the very last.

The operators declared that they would have nothing to do with the United Mine Workers of America, but they have found it necessary to recognize the power of the United Mine Workers of America through you, Mr. President, and to seek terms of peace which will enable them to resume their business of mining and selling coal. The recognition of our strength thus forced upon the operators by stern necessity we exult over, not in any narrow spirit, but because we believe it marks a forward step toward a new era. Upon the foundations laid through war we are ready to join with them in building for better conditions and a long and lasting peace. The United Mine Workers of America, since its organization in the anthracite field, has constantly sought to establish:

First, fair wages and just conditions of labor, conditions just to both operators and miners. We have never made demands beyond the ability of the industry to pay on a basis of equitable division of profits between labor and capital.

Second, amicable relations between employers and employes, the latter speaking through their organization, and their organization aiding the companies in maintaining discipline, adjusting all difficulties by conciliatory methods, averting local strikes and lockouts and securing stable and satisfactory conditions to the industry.

Our organization, by the same methods which we have proposed here, has secured just such relations and just such results in the soft coal fields of the country. Organization, like an individual, must stand upon what it has done and the life it has lived. We invite scrutiny and investigation of our record and character. In the soft coal fields we have joint conferences with the operators and with them we adjust differences, we sign joint agreements, together we preserve discipline, settle disputes and maintain harmony and stability in the trade. We have asked the anthracite operators to inquire of the soft coal operators how well they are pleased with their business relations with us, whether or not we keep agreements and render satisfactory service for wages paid to our members. One business man might thus learn of another what is the character of our organization. Many soft coal operators have publicly declared that they would not dispense with our co-operation and would deem it a disaster if compelled to get back to the chaotic conditions which existed when their labor was unorganized. Upon our past record we are willing to stand or fall. We have, time and time again, invited the anthracite operators to adopt these business methods and to deal with us on this basis. Despite repeated rebuffs we persisted, but they resented any attempt upon our part to organize their employes; they refused our overtures for amicable discussion and possible satisfactory adjustment of wage differences in joint conference. They refused to have any dealings with their employes except as individuals; they refused concessions and refused arbitration; they put their backs against the wall of prejudice and their faces arbitrarily against progress; they thought themselves stronger than the great union principle which is making such strides throughout the world; that while combining their corporations and pooling their interests in hard and fast alliance, they could deny the men who worked for them the right to organize and speak through their organization.

When the inevitable conflict came on they attempted to justify themselves upon the false plea that ours is an irresponsible organization, when we demonstrated our responsibility and reliability they then asserted that we were a lawless organization which was dominating by violence. When society attempted to interfere to settle the strike they declared their divinely appointed right to be let alone. When representatives of national and state governments tried to mediate they resented such "meddling by politicians." But, thanks to you, Mr. President, and to the power of public opinion, they have been brought to a realization of the fact that the interests and welfare of the American people cannot be ignored with impunity.

By the eminent tribunal which you have named we have confidence that justice will be done our people. We are glad to have a chance to appear before such a court empowered to consider and dispose of all questions at issue. First among these is the demand of the mineworkers for increased wages and a reduction in the hours of labor; second is the relations which ought to exist between the employers and the organization which the men have formed and which they authorize to speak for them.

From this arbitration we hope and believe will come a complete satisfactory and permanent solution of the troubles which have vexed the anthracite field from time immemorial.

Respectfully yours,
(Signed) John Mitchell,
President U. M. W.

RUNDELL

Mr. C. W. Wybourn, 383 South Lafayette street, Fort Wayne, has the following to say about Rundell's Rheumatic Cure:

Gentlemen: For the past six years I have been suffering with rheumatism in a mild form, but during the past winter I was confined to my bed for six weeks with the dreadful disease. My whole body was affected, could not move a limb. During the six weeks my family doctor administered to me without any effect. Being advised to try Rundell's Rheumatic Cure I sent for a bottle, and in less than a week I was out of bed and about the house. I went up town myself for the second bottle, and was at work at my old position in the Pennsylvania company shops before I commenced on the third bottle.

I most heartily recommend this medicine, as it not only cured me of a very severe case of rheumatism, but it has also built up my whole system and I feel better now than at any time during the past few years.

I consider mine a very speedy and wonderful cure.

For sale and guaranteed by all leading druggists. 17-18

A Special Leader in a Fine, Soft, Fleecy, All Wool Blanket at

$5.00

a Pair.

The Rurode DRY GOODS CO.

A Special Full Size Cotton Fleeced Blanket in White & Tan

$1.00

a Pair.

Outing Flannels

Splendid values at low prices.

Good quality outing flannels in light and dark styles 5C A YARD.

A fine quality outing flannel in choice styles 6½C A YARD.

A better quality outing flannel in pretty dark and light styles 8 1-3C A YARD.

Teazledown and twilled outing flannels, the very best quality, 10C A YARD.

Panne Velour flannels in dainty styles for wrappers and dressing sacques never before less than 15c a yard, now 10C A YARD.

Pleasure and Profit

Will be the result of a visit here. All stocks are now at their best. The whole store is filled to overflowing with all the wantable things that the Fall season calls for and there is a dollar's worth of goodness and usefulness for every dollar of price.

Underwear

The chilly nights and mornings reminds one that it is time to put on warm underwear. We are ready to meet every demand.

Men's fleece lined underwear, extra weight; shirts and drawers, 39C EACH.

Men's wool fleece lined underwear, better than ever; shirts and drawers, 50C EACH.

Men's fine natural wool underwear, shirts and drawers, 75C EACH.

Tivoli Sanitary natural wool underwear; shirts and drawers, $1.00 EACH.

Women's cotton fleeced underwear, special values at 25C AND 50C.

Union Suits for men and women from $1.00 TO $5.00 EACH.

That Stuttgarter underwear is sold only here.

Cloak Room Specials.

Many styles in seasonable garments to show you, and each the best of its kind.

Coronation Cloth Walking Skirts like cut, wire gore skirt with full flare bottom, well tailored, $4.50 EACH.

Monte Carlo Coats in Kersey, all good shades and all sizes for ladies and misses, guaranteed satin lining. $10.00 EACH.

50 Tailor-Made Suits in Cheviots, Coverts, Venetians and Broadcloths, all the most popular styles, good values at $12 and $15. Our price, $7.50

Electric Seal Fur Scarfs, with six fox-tails, $1.98 EACH.

All wool flannel waists, front and back tucked and lined yoke, all shades and sizes, 98C EACH.

Fleeced lined Pique waists, the popular fancy, priced from $1.75 to $3.50 each.

The season's choicest novelties in ready to wear garments, correct in style, perfect in workmanship and most attractively priced.

Dress Goods, Waistings

The newest weaves, the choicest colorings, attractive prices.

Cheviot suiting, 42- inches wide, in desirable shades, specially priced, 50C A YARD.

Velour Suitings, 47-inches wide in the most wanted shades, 60C A YARD.

Fine quality Cheviot Suitings, 52-inches wide, all shades 75C A YARD.

A special offering in Black Serge Suitings, 40-inches wide, 50C A YARD.

Black Granite Cloth, 44-inches wide, extra value 75C A YARD.

Fine Waist Cloths in wool and silk and wool effects. Choice colorings, 50C, 68C, 75C AND $1.00 A YARD.

WARNER'S Rust-Proof Corsets,

THE NEW STYLES FOR FALL.

Styles particularly made to create the fashionable figure for all forms.

Beautifully trimmed, light, with just the right ease for comfort and perfect-fitting results.

Long skirt, deep hips, with and without hose supporters.

Ribbon, Girdles and Empires, also the ribbon models in straight front, with hose supporters attached.

$1.00 TO $3.00 PER PAIR.

China and Glassware

This department grows more attractive every day. If you are interested in dinner sets, here are some extraordinary values.

Grindley's English china dinner sets of 100 pieces, beautifully decorated, value $20.00. $15.00 A SET.

English china dinner sets of 112 pieces in flow blue decorations, value $16.50, $12.50 A SET.

American china decorated dinner sets of 112 pieces, worth $15, now $10.00 A SET.

American china decorted dinner sets of 100 pieces, worth $12, now $9.50 A SET.

Special Linen Values

A few good things, illustrating what you can find all through the stock.

72-inch cream table damask, choice patterns 50C A YARD.
72-inch bleached table damask, many dainty patterns, 75C A YARD.
Linen huck towels, size 18 by 36 inches 10C EACH.
Linen huck towels, size 20 by 40 inches, 15C EACH.
All linen initial towels, large size, were 35c, special price, 25C EACH.
18-inch all linen crash, 9C A YARD.
20-inch all linen crash 10C A YARD.

The Rurode Dry Goods Co.

WEDDING IN THE COUNTRY.

Thursday at the country home of Mr. and Mrs. John A. Genth, in Lafayette township, occurred the marriage of their daughter, Miss Tena, to Ottie Horn, son of Mr. and Mrs. Nathan Horn, of the same township. The ceremony was performed at 5 o'clock p. m. by Rev. J. W. Lake, pastor of Calvary U. B. church, this city. The bride was attended by her sister and the best man was a brother of the groom. About 100 guests were present at the ceremony and later sat down to a sumptuous wedding dinner. Many costly, useful and beautiful presents were received by the bride. The young people are members of two of the best known families in Lafayette township and start in life under most happy auspices.

RETURNS FROM SOUTH.

Dr. K. K. Wheelock returned last evening from an extensive trip in the south, having spent a considerable time in Mississippi. Dr. Wheelock reports a boom in the timber lands of that state. While south he was the guest of Colonel Duke, at Scooba. He also spent a week in the hospitals of St. Louis and another week in the Cincinnati hospitals.

Mrs. P. J. Carroll, of Bucyrus, Ohio, is visiting Mr. and Mrs. C. T. Strawbridge, of East Wayne street. Mr. Carroll will arrive here tomorrow and remain until Monday.

TO CURE A COLD IN ONE DAY

Take Laxative Bromo Quinine Tablets. All druggists refund the money if it fails to cure. E. W. Grove's signature is on each box. 25c.

Mr. and Mrs. Joseph Ray and Mrs. Blanchard, of Greenville, Ill., are the guests of their sister, Mrs. E. A. K. Hackett.

Everybody! Eat Perfection Wafers.

The H-O {Hornby's Oatmeal} Company's

Presto

Light Biscuit Light Pastry Light Cakes
Light Work Light Cost.—SURE and—
Quick-as-a-wink!

P-12-A

A broken egg and dough errors are hard to mend.

A Pure, Clear, Skin

From Leroux's Blood Remedy.

Your skin and blood are in the closest possible sympathy. Arteries whose purpose is to nourish the skin are networked all through the internal tissues and afford many opportunities for skin diseases if there are any impurities in the blood. Make the blood pure by

Leroux's Blood Remedy

And you will find it impossible to suffer any disorders of the skin. This natural preparation will purify the skin, make it rosy and healthy—give it the clear, deep bloom so much sought after.

They praise Leroux's Blood Remedy because it purifies the skin.

Miss Bertha Sauerbeck.

"I suffered from blood disorder of the worst description. My face was a perfect mass of sores and I could not go out of doors without a veil. I was dreadfully humiliated and tried every sort of face lotion I could hear of. My doctor gave me a face wash but my skin was as bad as ever. I knew my blood was out of order and when I saw your preparation advertised as a blood specific I decided to try some of it. The result was marvelous. Today there is not a blemish on my skin—it is clear and healthy and my blood is pure."

MISS BERTHA SAUERBECK,
313 River Place, Toledo, O.

I have taken Leroux's Blood Remedy for nervousness and am satisfied that it has done me a great deal of good, and trust that its merits may be extended to others.

ESTER SUNDERLAND,
13 Custer Ave., Fort Wayne, Ind.

Write our doctors all about your case and they will advise you as to the special treatment your condition may demand—absolutely free—Do not neglect to give every detail; it will help the physician and be kept strictly confidential.

The Leroux Medicine Co., Toledo, Ohio.

Sold in Fort Wayne by Meyer Bros. Drug Company, Druggists.

A Good Name Keeps Its Luster in the Dark.

You have a good name, no doubt.

Probably you owe a small debt that is due, or past due, and haven't the money on hand to meet it.

You would give almost anything to meet this and keep your good name.

You should not worry, but come to us and maybe we can arrange the amount for you.

We loan on household goods, pianos, organs, teams, wagons, office or store fixtures or any kind of personal property of value, and leave them in your possession.

Easy terms and long time.

Before you allow a small amount of money to take away your credit come to us and get more.

STRICTLY PRIVATE.

Your payments will be so small that you will not feel them.

CALL AND LEARN OUR METHODS.

Here are some of the terms of our weekly payment plan allowing you fifty weeks to pay off your loan:

$ .60 is a weekly payment on a $25.00 loan.
$1.20 is a weekly payment on a $50.00 loan.
$2.40 is a weekly payment on a $100.00 loan.
Other amounts in same proportion.

If these payments do not suit you call and see us and we will be pleased to explain other plans we have.

FORT WAYNE LOAN CO.

Established 1896. Room 2, second floor. 706 Calhoun street, Opposite Court House. Home Phone 833.

20th CENTURY DENTAL PARLORS

Set of Teeth....$5.00
Gold Crowns ...$3.00
Porcelain Crowns...$3
Bridge Work ...$3.00

New No. 814 Calhoun St.
Office hours—8 a. m. to 8 p. m.; Sundays, 9 a. m. to 5 p. m.
Dr. B. H. Mommer, Prop.
German Spoken.

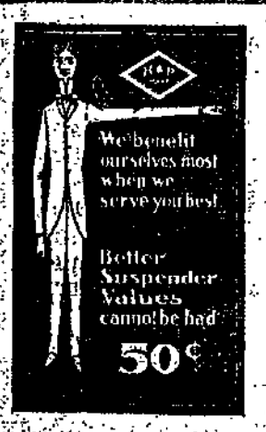

Reliable Suspenders

We offer the most complete line from 25c to $2.00 per pair.

F. H. Bohne & Bro.,

HATTERS AND FURNISHERS.
814 and 1412 Calhoun St.

HOW TO BORROW MONEY WHEN YOU HAVE A GOOD POSITION

The fact that you earn a regular salary and hold a permanent position with a good concern is sufficient inducement for us to advance you money. Everything private and confidential. We have a special private office.

ROOM 3 ARCADE,
Facing Berry St.
Second Floor.

Saturday evenings office open from 7 to 9.

Grim Jiggs is a politician who has recently come to the front in the public affairs of Texas.

50c. ROUND TRIP. SUNDAYS ONLY.

Rome City Special

Service every Sunday. Leaving Fort Wayne at 6:00 a. m. Returning, leave Rome City at 7:00 p. m.

YOUNG WOMEN

Take Your Meals at the

Y. W. C. A.

51 West Berry Street.

Strangers in the city referred to good boarding places. Meals served on the European plan at reasonable rates. Dinner, 11:30 to 1:30. Supper, 5:30 to 6:40.

LOCAL NEWS.

Mr. and Mrs. Martin Hentelinger, who have been in the city for the past few days, guests of friends and relatives, returned to their home at Butler, Ind., today.

Vernon G. Grice and Miss Mabel Franzheim were united in marriage last evening. Mr. Grice is a son of Jesse V. Grice, of this city, and his bride has been a stenographer at the law offices of Ellison & Keegan. Mr. Grice expects to embark in the restaurant business.

RICHEST OF ALL WARDROBES.

Washington, Oct. 17.—When Mrs. L. Z. Leiter and Miss Daisy Leiter, mother and sister to Lady Curzon, vicereine of India, left New York on the Kaiser Wilhelm der Grosse, for London, en route to attend the Delhi durbar as the guests of the viceroy and vicereine of India, Mrs. Leiter carried with her the most elaborate wardrobe owned by any American woman. Even among the costly, regal robes of the princess of India, it will scarcely be surpassed for splendor.

This is only Mrs. Leiter's regular array of gowns without a single article added for her intended trip. When the custom house officer went to the Leiter residence, in Dupont Circle, to look over Mrs. Leiter's jewels and gowns he was appalled by their grandeur. Her jewels are unsurpassed by those of any American woman, one rope of rubies alone being worth hundreds of thousands of dollars.

To this is added five diamond necklaces and long ropes of pearls, with a dozen diamond brooches and pendants and a coronet of diamonds and other rare jewels of fabulous value.

Mrs. Leiter owns several lace gowns that have occupied years of the lives of lace makers, and a white satin gown embroidered in jewels. Her other laces are worth several hundred thousand dollars.

"P. W." stands for Perfection Wafers; once tasted, always asked for.

These crispy mornings Mrs. Austin's Pancake Flour tastes delicious. Ready in a moment. Buy from your grocer. 15t6

Perfection Wafer, a cracker of high quality? Yes! They have that sweet taste, you know. Always ask your grocer for them. "P. W." on every cracker.

HYPNOTIST TO SWAY JUDGE.

Columbia, Mo., Oct. 17.—It is rumored that Col. Edward Butler, the St. Louis politician on trial here for boodling, employed a professional hypnotist to attend the trial and concentrate his powers on Judge Hockaday to influence that official toward the defendant in every issue at law that came up. As the story runs, Butler agreed to pay the specialist $3,000 to come from New York and exert his powers on the judge. During the trial a man of mysterious mien has occupied a seat in the rear of the court room and constantly kept his eyes on Judge Hockaday. The peculiar manner in which he has acted gives rise to the belief that he is Butler's hypnotist.

TALK ON "THE SKY PILOT."

At the Wayne street M. E. church next Sunday evening Rev. Asher S. Preston will use as a parable, "The Sky Pilot," Ralph Connor's fascinating story of the Canadian foothills. The work deals with the strange experiences of a quiet young preacher among the rough cowboys of the northwest.

UNCLE SAM TAKES A HAND.

Notification has been forwarded to the postoffice department of the robbery of the Leo postoffice early yesterday morning and Col. D. J. Foster, th postoffice inspector, is expected to arrive from Chicago today to take up the case.

DR. BANNING IMPROVES.

Dr. E. P. Banning, who was so seriously injured by being struck by a railroad engine in Chicago some weeks ago, was able this morning to stand upon his feet for the first time since the accident. Dr. H. G. Merz, who is attending the patient, says he is of the opinion that Dr. Banning will in time completely recover, though it will be necessary for him to get about upon crutches for several months.

YAWL PICKED UP EMPTY.

Cleveland, Ohio, Oct. 17.—J. C. Gilchrist, owner of the wrecked steamer C. B. Lockwood, received a telephone message from Ashtabula late yesterday afternoon, stating that the yawlboat which put off from the steamer when it was sinking Monday evening has been found bottom up in the lake. There was no trace of the ten men who left in the boat, and it is believed they were drowned.

OFFERED $5,000 TO CHARITY

BUT COAL STRIKE WASN'T SETTLED SOON ENOUGH.

Delay of a Few Days Kept Handsome Gift From Fort Wayne Institutions.

Four days' delay in the settlement of the strike of the anthracite coal miners kept a magnificent gift of $5,000 from Fort Wayne charitable and benevolent institutions.

It happened in this way: Among the visitors in Fort Wayne last Sunday was a prominent and very wealthy eastern capitalist, whose name The Sentinel is not permitted to publish. He is an extensive dealer in securities and watches every turn of the market with a practiced eye and a highly-trained judgment that has netted him thousands of dollars in fortunate speculations.

In the course of his visit here the eastern man paid a social call to Henry C. Paul, with whom he has been acquainted for several years. The capitalist has been greatly concerned over the coal strike, and has been eagerly noting every move looking toward adjustment of the difficulty between the operators and the miners. Turning to Mr. Paul Sunday morning, the eastern man said:

"If that coal strike can only be settled within the next twenty-four hours, I pledge you now that I will cheerfully give $5,000 to any Fort Wayne charitable or benevolent institution you may name."

It was spoken in earnest, and the man's word is absolutely good. Mr. Paul confesses to an anxiety for the opportunity to select several worthy institutions in Fort Wayne as the recipient of the $5,000 contained in the eastern man's offer, but the few days delay beyond a settlement on Monday took the offer out of the range of possibility.

FINED FOR ASSAULT.

Henry Meyer, of Washington township, was this morning fined $1 and costs by Justice France for assaulting his father-in-law, Henry Kammeyer, also of Washington township. Kammeyer is seventy and Meyer about forty years of age. Bad blood has existed between the two men for some time, and the old gentleman was ordered to keep off his son-in-law's farm. He neglected the warning and on Wednesday passed across a corner of Meyer's land. He thereupon followed the old gentleman and after some words "took a poke at him." Not much damage was done, but the old gentleman came to town and filed the affidavit, with the above result. The son-in-law then wanted to file affidavits against Kammeyer charging provoke and trespass, but was dissuaded.

HE MAY BE INSANE.

Frank Summers, who is serving a jail sentence, is to be tried by a commission of lunacy. The inquest will be held tomorrow afternoon and will be presided over by Justice Tancey. The physicians on the commission are Greenawalt, McOscar and Miller.

JUST COMMON SENSE.

Changed the Whole Thing.

"I used coffee all my life until two years ago, when I was forced to discontinue it," writes a lady from Memphis, Tenn. "My health became so wretched that life was almost a burden.

I suffered almost continuously with nervous headache, dyspepsia and excruciating pains in my back. My heart action was very feeble, and I suffered intensely from a feeling of suffocation or oppression. Was extremely emaciated and debilitated, and so nervous that the slightest exertion or excitement would produce very distressing symptoms. My physician pronounced my trouble nervous prostration, and could give very slight relief.

A friend urged me to stop drinking coffee and try Postum Food Coffee and note the result. My first trial was not satisfactory, owing to the indifference of the cook, but the next time, she followed directions carefully, and I found it decidedly good. After using it about two months, I awoke to the fact that my bad symptoms had almost totally disappeared, and that my health was better than it had been for six years. I had no headache; my heart troubled me only at rare intervals; could eat with perfect impunity; gained flesh, and was generally much stronger than formerly.

I had discontinued medical treatment when I began to use Postum, and common sense supports me in the conviction that Postum alone was the curative agent in my case. My children are quite fond of it, and I take comfort in the thought that in Postum they obtain both food and drink and run no risk of injury to their digestive organs. No one has healthier children than I, and that alone is sufficient to prove its value." Name given by Postum Co., Battle Creek, Mich.

FOR SALE.

FOR SALE—New and modern residence on Pontiac street, near Calhoun, $2,800. W. E. Doud. 7-tf

FOR SALE—A well bred fox terrier pup, three months old. Apply at 2607 Broadway after 6 p. m. 9-24-tf

FOR SALE—Full corner lot and six-room house on Cass street; pavement paid; $2,200. W. E. Doud. 7-tf

FOR RENT—Second floor offices in Arcade, central and convenient, $9 per month for suite of three rooms. 8-1-tf

FOR SALE—Cottage in Bloomingdale, $850; small cash payment and monthly payments. W. E. Doud. 7-tf

FOR SALE—Elegant West Berry street corner, and latest modern conveniences, $6,500.00. W. E. Doud. 7-tf

FOR SALE—A family horse; price, $50. Inquire at Indiana Furniture Co., East Main street, or 1512 Marion street. 30-tf

FOR SALE—Eight-room house, with bath and lights, on Columbia avenue, to be sold at a bargain. W. E. Doud. 7-tf

FOR SALE—West Jefferson street house of eight rooms; good barn, splendid residence location; $2,400. W. E. Doud. 7-tf

FOR SALE—Nearly new six-room house, near Medical college, $1,600. W. E. Doud, over Old National bank. 7-tf

FOR SALE—Nine-room brick residence, thoroughly modern, between Calhoun and Webster streets; price given on application. W. E. Doud. 7-tf

FOR SALE—Or exchange for farm or city property, one of the best and handiest flouring mills in the city; part cash and trade. For particulars address Box 9, care Sentinel. 10-1-tf

FOR SALE—Ten-room modern house, central, $3,000; 5 to 10-room residences on car line, southwest, prices $1,200 to $2,500. F. G. Gauntt, Nindo block, cor. Berry and Harrison streets. 9-18-tf

FOR SALE—The "Kiser" corner, Wayne and Webster Sts., diagonally opposite new library building; will be sold as a whole or subdivided into building sites, the house with 60x60 feet or 60x90 feet fronting Wayne and Webster Sts., also 2 or 3 sites 30x60 feet each. Inquire of John Dreiholbiss, 729 Court st. 8t10

FOR SALE—Six tons of large furnace anthracite coal. Inquire of H. N. Ward, 909 West Berry street. Phone 772. 15-3t

FOR SALE—If you want to invest in city property or a farm, call on R. Stahl, office 205 East Washington street, corner of Lafayette. Home phone 1634. 10-10-1m

FOR SALE—6-room house, Huestis avenue, $1,100; desirable 7-room house, Broadway, $1,800; 8-room house, barn and large lot, Hanna street, $2,000. F. G. Gauntt, corner Berry and Harrison. 9-12-tf

FOR SALE—New 8-room house, Hoagland avenue, $2,300; 5-room cottage, Hoagland avenue, $1,200; 5-room cottage, Oakland street, $900. F. G. Gauntt, Nindo block, corner Berry and Harrison. 9-12-tf

FOR SALE—Modern 12-room house on Wayne, $7,000; 9-room house, West Washington, $4,000; pleasant 8-room house, large porch and barn, East Jefferson, $3,200; 10-room and 5 rooms in basement, Main, $3,200. F. G. Gauntt, Nindo block. 9-12-tf

FOR SALE—Grocery and meat market, doing good business. Inquire at corner Ohio and Eliza streets. 16-3t

Out Lots

I now offer the 120 acres on Walton avenue immediately south of the Lutheran college land, price $24,000 for the entire tract, $200 per acre, which will retail out at $400 per acre. Good opportunity to double your money. Terms easy, small payment down, long time on remainder. When we cleared off the very heavy timber on this rich land, many years ago, 900 thrifty young shade trees were left for outlot purposes, all of which are still there and growing. The population of Fort Wayne is steadily increasing and a still more rapid growth is now about to develop.

HENRY M. WILLIAMS

SPECIAL EXCURSIONS WABASH RAILROAD

EXCURSION SEASON WILL SOON CLOSE.

READ THE LIST:

DANVILLE, Ill., Sunday, October 19th. Special attractions by the citizen's committee. Tickets $1.25 round trip. Special train leaves at 6:20 a. m.

R. G. THOMPSON,
Passenger and Ticket Agent.

THE SENTINEL'S NEW MAP.

We have received the new Maps of Allen County, with all the corrections, showing all the Mail Routes, Houses, Churches, School Houses, names of owners of land, and is complete in all the details. Our solicitors will call on the business houses with the Maps and they can be had at very reasonable prices. 10-1-tf

FEED WRINKLES, LINES, CREASES, wasting parts with Satin-Skin Cream; a tissue-builder. 25c. a

C. H. & D. EXCURSION, FORT WAYNE TO CINCINNATI AND DAYTON,

Sunday, Oct. 19, 1902. Special train will leave Wabash depot at 5:20 a. m. Return leave Cincinnati at 8:30 p. m.; Dayton 9:45 p. m.

Cincinnati, $1.50; Dayton, $1.25. Cars run through without change. For particulars, see small bills or call up over either phone, C. H. & D. office 917 Calhoun street, or R. G. Thompson, P. & T. A., Wabash depot.

J. C. WINANS,
10-3-tf P. T. A.

WANTS.

WANTED—A cook and a second girl. Mrs. P. A. Hamilton, southwest corner Clinton and Lewis streets. 10-13-tf

WANTED—Ladies and gentlemen for city and country; good salary and commission. Call today, rooms 20-21, upstairs, Arcade. 7-17-tf

WANTED—Dressmaking; shirt waists and lawn dresses a specialty; prices moderate. Call at 1117 Elmwood avenue, Lakeside. 9-26-tf

WANTED—To rent, a dwelling house, 7 or 8 rooms, steady renter, no children, sure pay. Address or call, Room 4, Schmitz block. 15-4t

WANTED—Forgers, foundrymen, machinists; good men; good pay; permanent place in near western city. E. D. Willis, care of The Sentinel. 9-15-1m

WANTED—Salesmen in all unoccupied territory; $60 per month cash or bottom still on commission, if preferred. Spaulding Nursery & Orchard Co., Spaulding, Ill. 10-6t

WANTED—I have a cash purchaser for modern eight to ten-room house, between Calhoun and Broadway, Baker and Berry streets. Inquire at once. F. G. Gauntt, cor. Berry and Harrison streets. 9-5-tf

WANTED—Every man, woman and child to call at Citizens' Trust company, corner Berry and Clinton, and ask for one of the handsomest banks, furnished to all who desire to save money. Capital, $200,000; interest paid on deposits. 8-tf

WANTED—Men to learn barber trade, steady practice, qualified teachers, more experience in short time than years elsewhere; tools given, board included, wages Saturdays; established 1893; particulars and catalogue mailed free. Moler Barber College, Chicago, Ill. 12-5-tf

WANTED—Three young ladies to pose in window; good salary to right party. For particulars address Ladies, care Sentinel. 7tf

WANTED—Men; our illustrated catalogue explains how we teach barber trade in short time, mailed free. Moler College, Chicago, Ills. 12-5-tf

WANTED—Experienced help for screw machine; speed lathe and bench lathe work. Apply at once, Duncan Electric Mfg. Co., Lafayette, Ind. 10-7-12t

WANTED—Ladies to learn hairdressing, manicuring, and facial massage; four weeks completes; catalogue mailed. Moler College, Chicago, Ill. 10-9-1m

WANTED—Dining room girls, second cook and laundry girls out of city; 10 good private house cooks; also girls for general housework in the city, good wages; a position for helper in blacksmith or machine shop. Mrs. Fitzgerald's Employment Office, 201 W. Washington St. 10-2-tf

WANTED—Girl for general housework; small family; best of wages. Apply 324 W. Berry street. 17t2

WANTED—A cook and a second girl. Mrs. P. A. Hamilton, southwest corner Clinton and Lewis streets. 10-13-tf

WANTED—Competent girl for general housework; good wages; two in family. Mrs. F. L. Smock, 527 West Berry. 17-3t

WANTED—Do you want to know how to make $25 earn $33 every week? Write C. M. Bragaw & Co., Bayonne, N. J. 17-4t

WANTED—Bright, intelligent saleslady; neat appearance; give experience and references. Address, "Saleslady," care Sentinel. 16-2t

WANTED—First-class representative to sell gilt edge gold mining stock; liberal compensation. Address, International Gold Mining and Milling Company, Grand Rapids, Mich. 17t6

FOR RENT.

FOR RENT—If you need money, read ad. on second page, first column. 7-30-tf

FOR RENT—Residence at 1034 West Washington street. Inquire at same. 5-2-tf

FOR RENT—Several desirable houses and business rooms; will be pleased to show on application. W. E. Doud, over Old National bank. 7-tf

FOR RENT—Pleasant, furnished rooms, with board, bath and all modern conveniences; half square east of Calhoun, at 129 East Washington. 6-27-tf

FOR RENT—Lodge room can be had by parties desiring it on either Wednesday or Friday evening at very reasonable price; nice dancing floor in same building to rent on any Saturday afternoon or evening. Telephone 1082, new phone. 10-tf

FOR RENT—Nine-room house, 409 Brackenridge street; furnace, gas, hot and cold water. Inquire at same. 10-1-tf

FOR RENT—Nicely furnished rooms, with bath; also front room for light housekeeping. Apply, 22 West Main street. 9-2-tf

FOR RENT—Floral hall, Flick building, 209 West Berry street, suitable for lodges, wedding receptions and parties. G. W. Flick, Mgr. 9-27-tf

FOR RENT—A nine-room house on South Calhoun street. Apply at 209 West Williams street. 13-tf

FOR RENT—118 Washington boulevard; 76 West Pontiac, modern; store room, 254 West Main; 1028 Garden street, modern; 1931 Fairfield avenue; 1231 West Wayne street; 1501 Fletcher avenue; 717 West DeWald street; 1019 Garden street. Schrader & Wilson, Agents. 9-10-tf

FOR RENT—Furnished room, suitable for two persons. Apply 224 Douglas avenue. 16t2

FOR RENT—Rooms furnished, suitable for sitting, or bedroom, or en suite. Apply 201 West Washington street. 16-2t

FOR RENT—Two furnished rooms, single or en suite; privilege of cooking if desired, at 1015 Ewing street, between Washington and Jefferson streets. 16-2t

LOST.

LOST—$10, either on Washington street or at Nebraska school. Liberal reward at 817 West Washington street.

REMOVAL

When you want

HARD AND SOFT COAL,

Wood, and Kindling, with prompt service and low prices, call Home Phone 305. Office and yards on Nickel Plate R. R. and Fulton street.

J. M. L.

NewspaperARCHIVE.com

First National Bank

Capital fully paid....	$ 300,000 00
Reserved liabilities of shareholders	300,000 00
Surplus and undivided profits	145,817 86
Total	$ 745,817 86

We respectfully call your attention to our Safety Deposit Vaults, and advise you to rent a box for the safe keeping and protection from loss by fire or burglars of your valuable papers, deeds, mortgages, insurance policies, abstracts of title, etc.

The rental ranges from $3.00 upwards per year and the loss of your papers would cost you several times the rent of a box.

J. H. BASS, President.
C. H. WORDEN, Vice President.
H. R. FREEMAN, Cashier.
J. H. ORR, Assistant Cashier.

Safety Here

You are absolutely safe in bringing your watches, diamonds and other jewelry here to get loans on them. Remember we give you the largest amount, lowest rate and longest time in which to pay.
Special low rates on large amounts.

FORT WAYNE LOAN CO.

Established 1896. Room 2, Second floor, 706 Calhoun St. Opposite Court-House.

REMOVAL!

Dr. J. M. Rosenthal,
DENTIST,
Has moved his office from 72 South Harrison St. to 209 W. Berry, Flick building. Phones, 1327 Main; residence, 237 Main.

DENTISTS.

DENTISTRY.

Painless Dentistry. Warranted Work. Moderate charges. Get the best.

U. S. Dental Parlors.

Drs. J. A. and J. W. Williams, Mgrs
'Phone 1178. 42 Calhoun St

Try the Sentinel want column.

A Weak Stomach

Indigestion is often caused by overeating. An eminent authority says the harm done thus exceeds that from the excessive use of alcohol. Eat all the good food you want but don't overload the stomach. A weak stomach may refuse to digest what you eat. Then you need a good digestant like Kodol, which digests your food without the stomach's aid. This rest and the wholesome tonics Kodol contains soon restore health. Dieting unnecessary. Kodol quickly relieves the feeling of fulness and bloating from which some people suffer after meals. Absolutely cures indigestion.

Kodol Nature's Tonic.

Prepared only by E. C. DeWitt & Co., Chicago. The $1. bottle contains 2½ times the 50c. size.

SOLD BY MEYER BROS. & CO., DRUGGISTS.

Handcars for Boys.
Handcars for Girls.

Develop the chest, strengthen the lungs; prevent stooped shoulders. Easy to operate. Durable and strong. Neatly painted. Rubber tires. No child's happiness complete without one.

Sold only by

F. M. SMITH & CO.

We also have a large variety of boys' steel wagons.

STEINWAY PIANOS Anyone wishing to purchase a high-grade piano should get bed rock prices on Steinways from me. I can give you lowest prices and the benefit of a choice from a very large stock of these fine instruments. Address

B. LINHOFF, P. O. Box 76, Ft. Wayne, Ind.

ALL AFFLICTED with a cough of long standing resulting from la grippe or weak lungs, or hemorrhages, should try my cough and lung syrup, an old Indian remedy made of roots and herbs; it has never been known to fail. Call at 1511 Fairfield avenue. 10-14-tf

WAYNE DRY GOODS CO.
904 CALHOUN ST.

Saturday Last Was One of the

RED LETTER DAYS

In OUR SUIT AND CLOAK ROOM

One of the days which re-enforces our opinion that we have made no mistake in the selection of the houses from whom we buy our

Ready Made Garments.

If you had been one of the number that filled that room through every hour of the day and listened to the complimentary comments on the beauty and elegance of the styles we show, you would be of the same opinion.

It is our desire to maintain the reputation of selling the

Best and Most Desirable Goods Made,

and we know, so far as these goods are concerned,

There are None Better.

All that is said in favor of the quality and attractiveness of the

Silk and Wool Garments

we handle can be repeated with reference to the

Stock of Fine Furs

we offer to our trade.

The number of

Elegant Sealskin Garments

we furnished last season to citizens of Fort Wayne and vicinity has been efficient advertising for us, and already we have booked several orders for handsome garments.

If you want anything in the way of

Fine Furs of Any Kind

come to us and have them made for you on special order by one of the largest and most reliable

Importing and Manufacturing Furriers

in the United States.

For Seal Coats, Jackets, etc,

You can inspect and select the quality of the skins from which your garment is made. You can see the quality and select the shade or pattern of the linings used, and we guarantee in every particular the

QUALITY, WORK and PRICE.

WAYNE DRY GOODS CO.,

904 Calhoun St., Old No. 96.

Formerly of the old retail store of Geo. DeWald & Co.

THE MARKETS.

Chicago, Oct. 17.—Wheat was weak on the cables, but recovered later on a good demand with light offerings. A report from the United Kingdom stated that the crop there was the poorest in twenty years. Strength in corn was also a sustaining factor. Weather prospects were for scattered rains and there was some buying on this account. December opened a shade to ⅛@¼c lower at 71⅜c to 71⅞c, later selling up to 72¼c. Minneapolis and Duluth reported receipts of 764 cars, which, with local receipts of 110 cars—3 of contract grade—made total receipts for the three points of 874 cars, against 994 cars last week and 787 cars a year ago.

A decline followed on heavy liquidation of May, which also affected December, but the market again advanced toward the close, with final figures on December ⅛@¼c higher at 72⅛c.

Realizing by longs on the advance caused a sharp decline, December selling down to 52c, but another rally followed and December closed 1½@1⅝c higher at 52⅞c.

There was active trading in corn during the opening hour with an especially strong demand for December, which caused a sharp advance in that delivery. Appearances went to show that the same prominent long who has been bulling the market of late was again an active buyer, and this resulted in an urgent demand from all sources. Early cables failed to respond to the advance here yesterday, and there was some selling at the start on this account. December opened a shade lower to ⅜@½c higher at 51c to 51½c, but rallied to 53⅛c. Local receipts were 353 cars, with 63 of contract grade.

Oats opened steady with light trade. The market was influenced chiefly by the action of corn. December opened a shade higher at 31½@31⅝c and trading was confined within a narrow range. Local receipts were 163 cars.

Provisions opened firm on higher prices of hogs and the strength in corn. There was a fair demand for January pork. January pork opened unchanged at $15.95; January lard 5c higher at $9.35, and ribs 2½c higher at $8.45.

THE CLOSE.

Prices at the close were as follows:

Wheat—Dec., 72⅛c; May, 73⅞@74c.

Corn—Oct., 61c; Nov., 58¾c; Dec., 52⅜c; May, 44⅛@44¼c; July, 43¼c.

Oats—Oct., 31¼c; Dec., 31⅝c; old, 28⅛c; May, 32⅜@32¾c.

Pork—Oct., $17.45; Jan., $16.62½; May, $15.12½.

Lard—Oct., $11.20; Nov., $10.50; Dec., $9.70; Jan., $9.30; May, $8.60.

Ribs—Oct., $12.00; Jan., $8.47½; May, $8.05.

Flax—Cash N. W., $1.19; S. W., $1.18; Oct., $1.18; May, $1.20@1.22.

Rye—Dec., 49¾c.

Barley—Cash, 35@58c.

Timothy—Oct., $4.15.

Clover—Oct., $11.25.

CHICAGO LIVE STOCK.

Chicago, Oct. 17.—Cattle—Receipts, 2,500; market steady. Good to prime steers, $7.25@8.50; poor to medium, $3.75@6.90; stockers and feeders, $2.25@3.20; cows, $1.40@4.75; heifers, $2.25@5.50; canners, $2.25@4.75; bulls, $1.40@2.50; calves, $4.00@7.60; Texas fed steers, $3.00@3.40; western steers, $3.75@7.00.

Hogs—Receipts today, 16,000; tomorrow, 12,000; left over, 3,364, market averaged 10c higher. Mixed and butchers, $6.90@7.55; good to choice heavy, $7.10@7.65; rough heavy, $6.50@7.05; light, $6.30@7.35; bulk of sales, $6.90@7.15.

Sheep—Receipts, 17,000; market strong. Good to choice wethers, $3.50@4.15; fair to choice mixed, $2.50@3.50; native lambs, $3.50@6.15.

BUTTER, CHEESE AND EGGS.

Chicago, Oct. 17.—Butter—Market firm; creamery, 16½@23¾c; dairies, 15@21c.

Eggs—Market firm, 20½@21c.

Cheese—Market steady; twins, 10½@11c; daisies, 11½c; young Americas, 11¼@11½c.

THE DAY ON WALL STREET.

New York, Oct. 17.—The market showed some slight irregularity at the opening under the influence of traders realizing and outside buying orders inspired by the demonstration of strength yesterday. Fluctuations were of the merest fractions either way except in some of the soft coal stocks, Baltimore and Ohio rising a point and Wheeling and Lake Erie second preferred 2. Norfolk and Western sold on a spread from 79¾ down to 79¼ with 3,500 shares changing hands. Yesterday's closing was 79½. Dealings in all the leading stocks were in large amounts and there was a good distribution of trading.

The tone of the market did not remain undecided long as large orders poured in for Baltimore and Ohio, Norfolk and Western, Missouri Pacific and St. Paul and their resultant sharp rise helped to advance the general market. Baltimore and Ohio was the leader in point of activity and strength and rapidly advanced 3⅝ to 109¾. Other soft coal stocks, including Hocking Valley and Chesapeake and Ohio rose strongly in sympathy, but the anthracite coal stocks did not register more than fractional improvements. Norfolk and Western advanced to 80¾, but later reacted to a fraction below last night. Gains in a number of less important stocks reached a point or more and there were exceptional improvements of 3 in Canada Southern, 3¼ in Wheeling and Lake Erie second preferred, 5 in New Haven and 5½ in Iowa Central preferred. Large realizing sales caused a reaction before 11 o'clock reaching a point in Baltimore and Ohio, Chesapeake and Ohio, Missouri Pacific, Manhattan and Sugar.

Dealings were comparatively small during the second hour and prices receded slowly, in some cases to below last night, notably for Louisville, Sugar and Pennsylvania. Subsequent large buying of United States Steel started the general buying movement in other independent steel properties and Tennessee Coal, Republic Steel stocks and Colorado Fuel responded with gains of a point or more. The rise in United States Steel stocks was confined to a large fraction, but their strength had a stimulating effect on the general market, which hardened again at noon.

Bonds were steady and moderately active at noon.

FORT WAYNE MARKETS.

Fort Wayne, Ind., Oct. 17.—Spring wheat, $4.00@4.50; winter, bbl., $3.75@4.25; Graham, $1.75 per cwt.; buckwheat, $2.65 per cwt.; corn meal, bolted, $1.50 per cwt.; corn meal, unbolted, $1.50 per cwt.

New Wheat—71c bu.
Old Wheat—72c bu.
New Corn—40@45c bu.
Old Corn—62@65c bu.
Cloverseed—$5.00@5.25 bu.
Oats—28@30c bu.
Timothy Seed—$1.50@1.60 bu.
Rye—45c bu.
Barley—25@40c bu.
Chop Feed—$1.40 per cwt.
Oil Meal—$1.50 per cwt.
Flax Seed—$1.25.
Hides—Green, 7½c; salted, 9c.
Calf Hides—Green, 10c; salted, 11c.
Wool—Unwashed, 18c; washed, 22c.
Bran—Ton, $17.00.
Shorts—Ton, $17.00.
Middlings—Ton, $19.00.
Hogs—On foot, $6.25.
Sheep—On foot, $3@3.50; dressed, 7@8c lb.
Lambs—On foot, $4.50@5; dressed, 9@10c lb.
Beef cows—On foot, $2.50@3.50 dressed, 4½@5½c lb.
Steers—On foot, $5@5.50; dressed 7@8c lb.
Calves—On foot, $5@5.50; dressed, 8c lb.

CITY HAY MARKET.

New Timothy—$9.00@10.00.
New Timothy—$10.00@11.00.
Clover—$6.00@7.00.
Mixed—$8.00@9.00.

PRODUCE.

Butter—22c lb.
Creamery—28c lb.
Eggs—22c doz.
Lard—11c lb.
Old Chickens—8½c lb.
Spring Chickens—9@10c lb.
Potatoes—35@50c bu.
Pears—45@50c bu.
Onions—40@50c bu.
Honey—14@18c lb.
Apples—45@50c bu.
Cabbage—30c doz.
Turkeys—10c lb.
Geese—7c lb.
Ducks—7c lb.
Pears—50@60c bu.

CLARK WILL SERVE.

New York, Oct. 17.—E. E. Clark, grand chief of the Brotherhood of Railroad Conductors, who was appointed by President Roosevelt as a member of the coal strike arbitration commission, is in this city for the purpose of attending a railroad employes' meeting.

"I have not been officially informed of my appointment," he said. "I will accept with pleasure. I am a believer in arbitration, but not in compulsory arbitration. I have a general idea of the duties of the commission. This strike has gone home to the people more than any other in the history of the country."

Thomas H. Watkins, another member of the commission, said he had not yet been officially notified of his appointment.

SUIT IS WITHDRAWN.

Edward Seidel, who had filed a complaint against Wolff Bros., the clothiers, for maintaining a band stand over the sidewalk in front of their place of business, charging a nuisance and a misdemeanor, today withdrew the complaint. Mr. Seidel's attorneys say the complaint was withdrawn because the business neighbors of the firm named refused to become witnesses against the defendants.

LIVE STOCK MEN MEET.

Pittsburg, Pa., Oct. 17.—The fifteenth annual convention of the National Live Stock association began here this morning with a meeting of the executive committee. Later the convention opened with addresses of welcome by Recorder Brown and James Francis Burke. The convention will close tomorrow night. Three hundred delegates are in attendance, representing live stock exchanges in Chicago, St. Louis, Indianapolis, Pittsburg, Buffalo, Philadelphia, Milwaukee, Peoria, Louisville, Fort Worth, Omaha, Kansas City, St. Paul and St. Joseph.

The People's Store

There is no Better Time than Now to Buy

Winter Cloaks and Furs

We are ready with Fall and Winter Garments as never before. Every portion of our immense Cloak department is fairly beaming with clever creations. Great as have been the bargains given in our Cloak department in previous seasons, this Fall and Winter will see a phenomenal advance along this line. We've more inexpensive good than ever---a better variety for you to choose from---and have both improved the quality and lowered the prices. Garments perfect in the minutest detail, all at our famously low prices.

Ladies', Misses' Coats

Stylish Ladies' and Misses' Monte Carlo Coats, with single or double box plaits, heavily stitched and strap trimming, in Black, Castor, Tan, etc., $8.90, $10, $12.50, $13.50, $16.50 and upwards.

"The Best Coat on Earth," as illustrated above, made of fine Kersey cloth, satin lined, neatly trimmed back and front, high collar, in Black, Oxford, Brown, Mixed, Tan and Castor, all sizes, at $10. This is a wonder for the price.

Stylish Ladies' and Misses' Coats, 27-in., half fitting backs, semi-box fronts; also short jackets, strap trimmed with slot seams, excellent values, at $5, $7.50, $10, $15.00.

The large assortment, combined with the very low prices we are selling our Ladies' and Misses' Tailor-Made Suits for, is fast making for us the largest Suit business in the store's history. Suits from $7.90 to $30.

Cloth and Fur Capes

Ladies' Capes of fine Kersey cloth, Montenac, etc., plain or trimmed, from 30-in. to 45-in. long, Black, Castor, Tan, etc., mercerized or satin linings, great values, $5, $6.50, $7.50, $8.90, $10, $12.50, $15 to $25.

Beautiful Capes of Plain or Crushed Plush, Tibet or Bear fur trimmed, large and full, mercerized or satin lined, beaded and plain, a beautiful selection at $5, $6.50, $7.50, $8.00, $10, $12.50, $15 and upwards.

Fur capes in Astrachan, Near Seal, Electric Seal, Persian Curl, etc., Skinner Satin lined, and cut very full, furs you can rely upon to give satisfaction at $15.00, $20, $25 up to $50.

Walking Skirts for Ladies and Misses in great variety, as Snowflake mixtures, melton and broadcloth, with slot seams, strap seams, plaits and kilts, flounces, etc., in Black, Blue, light, medium and dark grey, brown, tan, etc., $2.50 to $10.

NEW STYLISH WINTER FUR SCARFS AND JACKETS

October, the first month of actual fur weather, has brought to this section such a gathering of the FINEST HIGH QUALITY FURS as has never before been assembled in any store in northern Iniana. The stock in its entirety is a magnificent representation of the new styles. The remarkable savings possible for our customers are realized through our judicious and large purchases. Our prices take stylish Furs out of the class of luxuries and bring them within everybody's reach. A few of our special numbers are given below.

Fine Stone Marten Neck Scarfs, with abundance of tails, $2.90, $4.50, $5 up to $35.

Electric Seal Scarfs, extra long, 98c, $1.50, $2.50, $2.90, $3.90, upwards.

Large Black Marten Neck Scarfs, with 4 to 10 tails, and very long, $2.90, $3.90, $5, $5.90, $6.50, $7.50, $10, $12.50, $15.

Persian Lamb Jackets, Leipsic dye, with Mink collar, $67.50.

Extra long Opossum Scarfs, Krimmer Scarfs, Muffloon Scarfs and Bear Scarfs, at $5, $6.90, $8.50, upwards.

Astrachan Capes, 36 inch, $15, $19.50, $25.

Mink Scarfs, large size, $1.50, $1.98, $2.90, $5, $12 to $25.

Near Seal Capes, elegant quality fur, $15, $17.50, $19.50, upwards.

Long Sable Fox or Isabella Fox Scarfs, with natural tails, $6.50, $7.50, $12.50, $19 to $30.

Fine Astrachan Fur Jackets, satin lined, $29 and $37.50.

Electric Seal Jackets, $25, $35, $42.50; with genuine Beaver collar, $47.50; with Marten collar and revers, $45 and $47.50.

Elegant Beaver Scarfs, very large and thick, at $3.38, $3.90, $5, $8.50 $12.50, $15.

Children's Outer Wear

There is much to interest the close buying mother in this department. Everything for the little one's comfort. Saving chances altogether out of the ordinary.

Children's Knitted Wool Hoods, Silk Hoods, Bonnets, etc., 25c, 50c, 75c, $1 up to $5.

Children's Velvet Bonnets, in Black, Blue, Tan, etc., trimmed in various colors, $1.90, $2.75 to $4.50.

Children's Outer Wear

Infant's Knit Bootees, pink and white, blue and white, all white, long or short lengths, 10c, 15c, 25c, 39c, 50c each.

Infant's Long Robes, white Bedford Cord, neatly trimmed with silk, $1,25, $1.50, $2, $2.50 to $5 for silk ones.

Infant's Flannelette Sacques, pink or blue, 25c each.

Children's Velvet Coats, the very latest cut, at $5 and $6.

Infant's Veils, all wool, silk and wool mixed, or all silk, 15c, 20c, 25c, 39c, 50c each.
Infant's Knit Jackets, white, with blue or pink trimming, 25c 50c, 75c, $1.
Children's white or red eiderdown coats, fur or silk trimmed, , 50c, 75c, $1.
Children's Long Cloth Coats, very prettily trimmed with braid, fur and velvet, in Red, Blue, Green, Tan, etc., at $2.90, $3.50, $3.90, $4.50, $5 each.
Fur Robes for Baby Buggies or Go-Carts; a splendid article of fur, white only, at $3.50 and $4.50.

The People's Store.

DECATUR RACES THIS WEEK.

The train to the races will leave every day this week at 12:30 and a special will leave Decatur each night at 9 o'clock. 16t2

For something good, try Mrs. Austin's famous Pancake Flour; ready in a jiffy. Your grocer has it on hand. 15t6

Try The Sentinel Want Column.

FARMS BOUGHT, SOLD OR EXCHANGED.

One of the members of our firm will be at Dreibelbiss Abstract Office, Court street, Fort Wayne, Ind., on Saturday of each week. We buy farms for cash, sell on long time. Write for description list. For particulars address Sol. Mier Co., Brokers and Real Estate Dealers, Ligonier, Ind. 8-26-dawtf

Read the People's

7 C

OW, FOR OUR REGULAR KID GLOVES; ALL COL- BLACK AND WHITE— PAIR WARRANTED.

-. Ladies', Misses' and Chil- c Golf Gloves, at 25c a pair. z. Ladies' 75c value Golf clusive styles, at 50c a pair. f Gloves at 39c.

-z. Chatelaine and Waist 25c and 50c; worth 50c and

Chatelaine and Waist Bags and 75c.

Bargains—25c for 50c 50c Brooches, 25c; New , Belt Pins, Lockets, Waist atch Chains, etc.

and Combs—A great showing elts for tomorrow. A good at 25c; 50c for the 75c kind. and Side Combs, 25c; 15c regular 25c kind.

and Underwear—If you are f Hosiery or Underwear, you well here tomorrow. adies' 15c Hose at 10c. Ladies' 25c Fancy Hose at

Children's 25c Hose, at 15c. values in Ladies' Vests and 25c, 50c and $1.00. n's Underwear—All at spec-

Underwear.—Nowhere else i find such values, at 25c, 50c, 00 and up to $1.75 a garment. alking and Dress Skirts, Sacques, Outing Flannel bes, Petticoats, Fur Scarfs, sts, Flannel Waists, etc., all l prices.

ER & NABLO,

oun St., near Washington.

vening Sentinel.

E. A. K. HACKETT.

IDAY, OCT. 17, 1902.

TONIGHT.

Plumbers No. 166; Federal union No. 6620; Waist Fac- mployes No. 8766; Leather ers No. 106.

eous—Anthony Wayne post , G. A. R.; Capt. James B. camp, Sons of Veterans.

—Summit City No. 170, F. M.; Fort camp No. 758, Neighbors; Elks; Concordia D. of R.; Royal Templars; ders; Mad Anthony tent No. O. T. M.; Maumee No. 50, U. W.; Ben Hur court No. Modern Samaritans of the

Temple—Regular services. Temple—Tonight—William in "David Harum." ay matinee and night—Ezra all in "The Vinegar Buyer."

uestion now is: Has Baer's on been revoked?

while, don't neglect to spend mpathy on the soft coal op- who will considerably feel of the strike settlement.

andis, the youthful candi- took the republican nomina- ongress from Major Steele in enth district, has again is gong and will do no more

It is not a public calam- vever, nor even a party di- aster, all ity will be elected; it Fred La is silent is Fred Landis non est, and he may be missed altogether if forced to keep quiet.

President Roosevelt acquitted himself most admirably in his effort to end the strike, but the American public can do a little blowing on its own account. After all, it was the manifest temper of the people that brought the coal operators to time.

There is altogether no reason why any voter in the Twelfth district who has supported Congressman Robinson should abandon him now. There cannot be pointed out a single advantage the district would gain by election of his opponent to offset the numerous advantages the district would lose by Mr. Robinson's defeat.

A uniform divorce law for all the states will be a long time coming, doubtless, but that need not offer any serious interference to some reforms of the divorce laws of Indiana. When one marriage in every seven proves a failure sufficient to secure a decree of divorce in an Indiana court, it may be set down as a demonstrated fact that marriage is cheapened by the ease with which an annulment of it may be procured. Reform of the divorce laws and establishment of work houses for shiftless and brutal husbands will go very far to make marriage less a failure in Indiana than now seems to be the case.

John Mitchell, president of the mineworkers' organization, has won not only a great victory for the men he leads, but a distinct personal triumph for himself. Opposed in the first place to the strike which the miners were anxious to inaugurate, he gave it his best support, his most able direction and wisest counsel, once it had been declared. He has displayed not only the highest qualities of leadership, but singularly striking powers of self-control. The temptation has frequently been great for him to abandon conservative courses, but he has admirably restrained himself and what is more has restrained the men who look to him for leadership. In an honest estimate of John Mitchell as a leader there must be taken into account the important fact that the great body of men under him is composed of foreigners of low intelligence and turbulent mind. To them an appeal to violence is a perfectly natural recourse. That Mitchell has so thoroughly kept them inside the line of the law marks him as a man of extraordinary qualities. He comes out of the struggle recognized by the public as an honest, capable and fearless leader. It is probably without precedent that a labor leader has come out of a long and bitter struggle unscarred, but out of the great conflict just ended John Mitchell emerges a vastly greater man than when he went into the battle.

WAS A LARGE PARTY.

The Southwestern last evening had two special cars loaded with members of the Pathfinders' lodge into Huntington, one of them from Fort Wayne and a second from Wabash. Each carried about seventy-five people. The Fort Wayne party reached home at 1:30 o'clock this morning.

Everybody! Eat Perfection Wafers.

LIVELY T E IN DECATUR

RACE WEEK GIVES THE TOWN A TASTE OF HIGH LIFE.

Many Good Old Games are Paying Big Dividends on Preferred and Common Stock.

There are great doings at Decatur this week at the races and what the association fails to make the army of grafters on the grounds will take care of and should divide with the race promoters. Fort Wayne was pretty well represented there yesterday and some Fort Wayne money got badly tangled up with the spindles and slot machines. There is everything on the grounds except a chance for a man to get any part of his money back.

"I never saw anything like it," said a well known Fort Wayne business man who has been on earth considerably over a week." Sometime the good people of Fort Wayne are inclined to kick at the privileges extended during festival and race weeks and some decry the games and the pool selling allowed at the races. They should have been down there yesterday. Get the money! Why say, our Fort Wayne meetings look like a bible class meeting in a Sunday school compared to that. You'll never hear me kick again—and I have kicked. Not me."

One fellow got in seven dollars against a funny spindle game and was told that the only way he could get his money back would be to double his bets and break the bank. He dug up twelve dollars more and when the last two of that disappeared, he threw up both hands and fainted. A farmer who lost $45 trying to embarrass "Old Hi" stood off the bar for two drinks of whisky, got into his lumber wagon and whipping up his horses ran amuck through the crowd. Another fellow had an idea he could wind up the business of a slot machine and got wound up himself; he then kicked in the front of the machine and got himself arrested for disorderly conduct. Several big plays were made and when the suckers "hollered," a settlement was made by giving the sucker back from ten to twenty per cent. of his losings. Tomorrow is "get-away-day" and what will come off then, in view of the week day trades on the open board may be imagined by someone who has the right kind of an imagination. The town was advertised as being "open" this week and from all accounts it is open and then some.

MILK WAGON DEMOLISHED.

One of the delivery milk wagons of the Poinsette dairy was completely demolished on the Spy Run bridge shortly after 12 o'clock today. The horses took fright on Superior street and ran east. At the bridge the speed at which they were going would not admit of a safe turn and the wagon went over on its side and was smashed into kindling wood against the iron girders. There was no one in the vehicle and the horses were not in the least injured.

IS TRAVELING SALESMAN.

Louis J. Miller has resigned a clerical position with the Rurode dry good house and has taken a position as traveling salesman with a wholesale dry goods establishment in Detroit. Mr. Miller was "on the road" in the interest of Root & Co. a number of years, but a short time after that firm was reorganized under its present name he quit the road and took a position in the store room. He will continue his residence in this city.

KAISER WILL COME HOME.

William C. Kaiser, hospital steward in the United States army, writes friends in the city under date of Catalogaw, Samar, P. I., Sept. 2, that he was coming home to take treatment for a disease with which he has been afflicted two or three months. The letter stated that he would go to Manila at an early date and there await transportation to the United States. He will stop an indefinite period at the general hospital, Presidio, Cal., and it is probable that he will reach that place in a day or two, if he is not already there.

BANKING FIRM ASSIGNS.

New York, Oct. 17.—Theodore Gilman and Winthrop S. Gilman, composing the firm of Gilman, Son & Co., bankers and brokers of this city, whose failure was announced yesterday afternoon, today assigned for the benefit of creditors to Bainbridge Colby.

CHAUTAUQUA HOTEL BURNS.

Jamestown, N. Y., Oct. 17.—The Grand hotel at Point Chautauqua, one of the largest and finest hotels around Chautauqua Lake, was burned to the ground today, together with its contents, also the amusement hall and a summer cottage owned by the hotel company. The hotel was owned by a Beaver Falls and Buffalo syndicate. The loss will be fully $200,000.

A MEXICAN OUTRAGE.

Bisbee, Ari., Oct. 17.—Two Mexicans were run over by a train at Agua Priota, across the international line from Douglass, Ari., yesterday. One was killed and the other badly injured. The trainmen were immediately arrested and placed in the Mexican jail. They are Ed Patterson, engineer; Fred McDonough, fireman; George McGorse, yardmaster, and F. H. Kidd, switchman. Excitement is intense at Douglass. Superintendent Morgan has persuaded a party of railroad men not to cross the line to liberate the Americans.

PAUL KRUGER VERY INFIRM.

New York, Oct. 17.—Cabling from Mentone, the correspondent of the Times says former President Kruger looks infirm and that the length of his stay in the Riviera will depend on his health.

GUIDI STARTS FOR MANILA.

Rome, Oct. 17.—Archbishop Guidi, the apostolic delegate in the Philippines, and his secretary, Father O'Connor, started today for Marseilles, from which port they will sail for Manila. They w farewell at the railroad station by a large gathering of distinguished vatican officials, heads of religious bodies and representatives of the ministers accredited to the vatican. The archbishop has taken with him all his episcopal robes, as he intends to enter Manila in full state.

KITCHENER GOES TO INDIA.

London, Oct. 17.—Lord Kitchener started today for India, to assume command of the British forces there. He goes by way of Paris and will visit Khartoum. Absolute secrecy was maintained regarding all the arrangements for his departure, so he got away unnoticed.

GAINED FORTY POUNDS IN THIRTY DAYS.

For several months our younger brother had been troubled with indigestion. He tried several remedies, but got no benefit from them. We purchased some of Chamberlain's Stomach and Liver Tablets and he commenced taking them. Inside of thirty days he had gained forty pounds in flesh. He is now fully recovered. We have a good trade on the Tablets.—Holley Bros., Merchants, Long Branch, Mo. For sale by all druggists. 10-14-1m

Perfection Wafers are the latest conception of the baker's art; they cost no more than the less palatable.

BIG HE D—OUT ALL NIGHT
TAKE A GLASS OF
ABILENA
THE ONLY NATURAL AMERICAN CATHARTIC WATER.
It will give you a clear head and a sound body. It keeps your liver acting and your system in perfect condition. For sale at your Druggist. Large bottle, 35 cents; small bottle, 15 cents.

THE GLOBE SYSTEM OF PAINLESS DENTISTRY.
TEETH THAT CHEW.
and don't break. The surest way to find out whether yours are efficient for mastication and in sound condition is to come and investigate. We enjoy a reputation in dentistry second to none in the profession. And our charges are low. We perform all dental operations, and give particular attention to decayed teeth. Crown and bridge work a specialty. Full sets of teeth $5.00. Gold crowns $3.00. Gold filling $1.00.
Lady Attendant. 812 Calhoun St.

Mrs. Barney Freiburger very pleasantly entertained the Crescent club at progressive pedro at her home yesterday afternoon. Prizes were won by Mrs. Duel, Mrs. Lee Ballard and Mrs. John Schuler.

Fort Wayne Outfitters Co.

129 E. BERRY ST. AND 726-728 CLINTON ST
OPPOSITE POSTOFFICE

Furniture, Carpets, House Furnishings

KASH OR KREDIT

Don't take us into consideration at all. We believe in the survival of the fittest. Study your own interests. If our prices aren't lower, or if our goods aren't better, or if our assortments aren't greater, or if styles aren't newer, or if our terms aren't more favorable, why? don't do business with us.

We haven't the slightest objection for you to look around, in fact prefer it. You wouldn't know the meaning of joy if you never had sorrow---you wouldn't appreciate sunshine, if you hadn't rain---you cannot fully appreciate this store's doings, unless you compare with the methods, the prices and so forth of other stores.

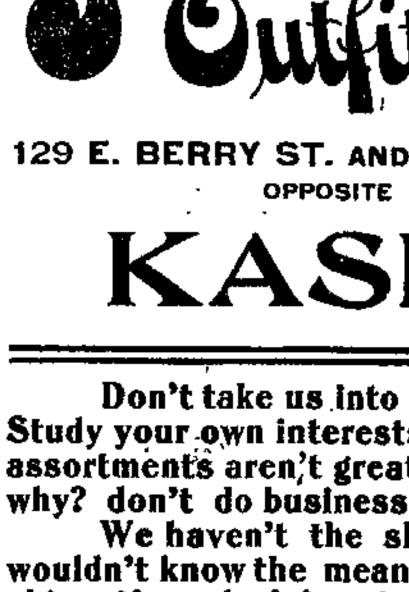

This Solid Oak Wardrobe

$6.75.

This is but an example of our underselling; a thousand items here on which folks will readily observe a good 25 to 33 per cent. saving. Kash or kredit, and our kredit means terms to suit your special circumstances, your income, your wages.

$4.45 for 6-foot Extension Tables,

Solid Oak, five substantial legs, nicely finished, and you can't match it elsewhere under $6.

$4.65 for Spring Edge Velour Couch,

Three-toned coverings, solidly made, fringed all around, and you can't match them elsewhere under $6.50.

$6.45 for a Fine Couch,

Covered in three-toned good Velour, full springs, good frames and substantially built throughout. Price them in other stores; they'll ask $8 to $10, as you'll find upon investigation.

79c for Cane seat chairs, worth $1.25,

Good Dining Room Chairs, solid oak, golden finish; as quantities are limited at this price, we restrict six chairs to any one person or with any one bill.

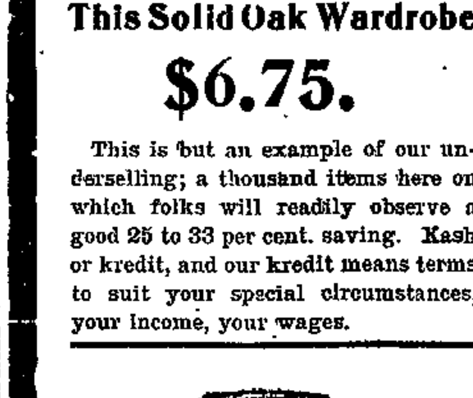

$5.45

Worth $10.00.

Fine Mahogany finished, Velour-covered Divan, an ornamental and useful piece of furniture.

$10.85

Worth $15.00.

For this well finished Sideboard, made of hardwood, with French bevel mirror, and it's only one of the hundred sideboard bargains shown here.

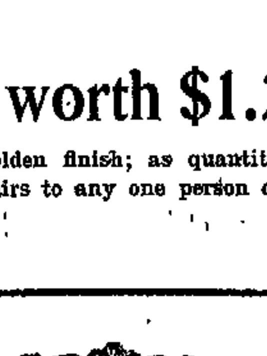

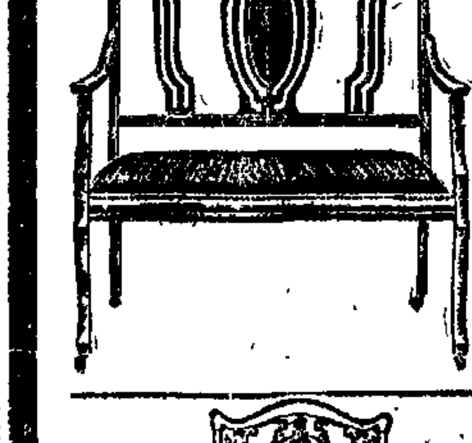

$15.75

Worth $30.00.

A three-piece Parlor Suit, as illustrated, of Mahogany finish, covered in Velour or Damask, such as you will find at no competitive establishment under $30.

$1.95

Worth $4.00.

This quarter-sawed Oak Center Table, 24-inch top, shaped legs, well braced, substantial and durable.

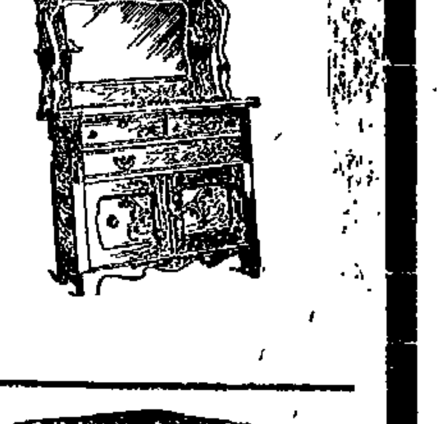

NEARLY OPPOSITE THE POST OFFICE.

en's Fashionable Over- coats for Winter Wear.

Our Fall showing of choice pattern Overcoats strongly appeals to men whose tastes would naturally take them to a high priced tailor. The same recognized standards of excellence are in evidence and the saving is from thirty to sixty per cent.

We use only such fabrics as will give entire satisfaction and such linings as will wear well.

Every coat is cut in the most approved style and cannot be dis- iished from high priced ones made to order. popular price is twenty dollars, but we have s ranging from $15 to $40.

ields Clothing Co.,

rt House. 722 Calhoun St.

NewspaperARCHIVE.com

AT OF THE DAY

MRS. FRANCES MOORE SUCCUMBS TO DIABETES.

Passed Away at the Home of Her Daughter, Mrs. P. J. H. Myers—Other Mortuary Matters.

Mrs. Frances C. Moore, nearly sixty-six years of age, died at 11 o'clock this morning at the residence of her daugater, Mrs. P. J. H. Myers, 2413 South Harrison street, with whom she had made her home for a number of years.

Death was due to diabetes. Mrs. Moore was a native of Cincinnati, born December 20, 1836. Her husband died several years ago. Funeral services will probably be held from the residence in this city Saturday at 2:30 p. m. The remains will be taken to Cincinnati for interment, the funeral party leaving early Monday morning over the Cincinnati, Hamilton and Dayton line.

THOMPSON.

The infant child of Mr. and Mrs. William Thompson, of South Broadway, died Thursday night from exhaustion at the age of six days.

Funeral services were held this afternoon.

ROBERTS.

Hazel Roberts, six years of age, daughter of Mr. and Mrs. Samuel Roberts, died at 9 o'clock this morning at the residence, corner Clinton and Columbia streets, from tuberculosis of the bowels.

The funeral services will probably be held on Sunday.

FUNERAL ANNOUNCEMENTS.

Brabandt.—Funeral services of Edna Brabrandt will be held Sunday afternoon at 2 o'clock from the residence, 2332 Gay street, Rev. A. O. Swinehart officiating.

Weidmann.—Funeral services of Michael Weidmann will be held Sunday afternoon at 1:30 o'clock from the residence, 1330 Rockhill street, and at 2 o'clock from St. John's Lutheran church.

Parks.—Funeral services of Volney Parks will be held Sunday afternoon at 2 o'clock from the residence of A. C. Beaver, on South Broadway. The interment will occur at Lindenwood.

SAGE IMPROVES IN HEALTH.

New York, Oct. 17.—Twice yesterday Wall street heard the report that Russell Sage was dead. The rumor was circulated first in the morning and was denied promptly by Dr. Munn. Again in the afternoon it cropped out. A reporter who called at the home of Mr. Sage saw Dr. Munn and Mrs. Sage. They said the financier was in better health than he had been for weeks.

"This rumor is absured," said Dr. Munn. "Mr. Sage is practically a well man. He is up and running about the room like a 17-year-old boy. He has just stripped down like an athlete for me to examine his chest."

"Why," interjected Mrs. Sage, "he was about to go around to the stable to see his coachman when the man came to the house. Many a time he has come up on business from his country home when he felt worse than he does today."

Dr. Munn also said it would be perfectly prudent for Mr. Sage to go where he pleases in a day or two.

ARCHBISHOP YET UNKNOWN.

Washington, Oct. 17.—It is denied at the apostolic delegation here that there is any foundation for the statement that Bishop Spalding, of Peoria, has been appointed archbishop of Chicago, to succeed the late Most Rev. Patrick A. Feehan. It is said that the papers in this case reached Rome too late for consideration by the congregation of the propaganda before its regular recess and there is no authority in Rome which could announce the appointment, except the pope himself, which would be contrary to all precedent. It is believed that the appointment of Bishop Spalding as one of the arbitrators of the coal strike will have a great influence at Rome to assure his selection for this promotion. The fact that President Roosevelt during a crisis in American politics should have selected the bishop of Peoria as his personal choice and representative is a compliment which the Roman curia will be loath to ignore.

POWELL AT SAN DOMINGO.

San Domingo, Santo Domingo, Oct. 17.—United States Minister Powell has arrived here from Port-au-Prince, Hayti, on a special mission for his government.

The best cheese made in Switzerland is usually exported and is seldom to be had even in the famous hotels of that country.

TOMORROW Our Grand Fall Opening Takes Place.

Don't Miss It--A Great Surprise Awaits You!

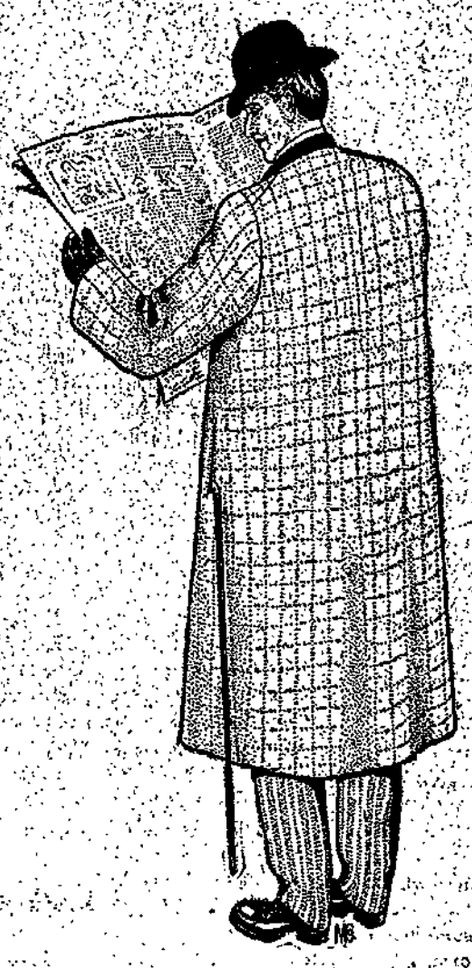

Over 10,000 square feet of saleroom have been added to our Store. Your priceless patronage compelled us to make this extra room in order to accommodate our Grand and Ever Increasing Army of Patrons. Our Great and most successful Business has been brought about by---at all times---giving the people the biggest Dollar's Worth of Honest Goods for their hard-earned 100 cents.

Two Years Ago This Fall

When we opened our Store we PROMISED to Save You at least 30 per cent.---and we did it! Hence our most Brilliant Success.

Fall Fashions:-- They are ready for your inspection. A Superb showing of the best Foreign and Domestic Fabrics, of superior workmanship, far and away the most complete and satisfactory exhibit of hand tailored clothing ever shown in this City.

Wolff's New Fall Suits.

Mostly in the proper round or square cornered sack styles, in correct lengths. A wide choice of materials, ranging from nobby and striking effects to the more sedate tones and solid colorings. To look through this stock is to be convinced that your best interests lie in purchasing here. Priced from .....

$10, $15, $18 and Up.

Wolff's New Fall Top Coats.

Short or long—fashion says you can wear either. Choice of a splendid selection of the latest fabrics, including light gray, light or dark tans, greenish and Oxford mixtures and plain colorings. A most attractive selection at the right prices. .....

$10, $15, $18 and Up.

Our $7.50 Line of Suits and Overcoats.

For the man whose clothing wants are modest we have prepared values which are truly unusual in their splendid character. Either short box coats, in tan, Oxfords or black, and nobby suits of fancy Cheviots and Cassimeres, well made and finished. Designed to save you money at our price of .....

$7.50

Young Men's Clothing.

YOUNG MEN'S SUITS OR OVERCOATS—Stylish suits of fancy Cheviots, Cassimeres and Worsteds, well tailored and finished. Smart overcoats of black or Oxford mixtures and novelty effects. Choice of either suit or overcoat at .....

$6.50.

BOYS' KNEE PANTS—Fancy Cheviots, Worsteds, Cassimeres or Corduroys, finished with patent waistbands and well made; sizes 3 to 16; extra value at our opening price .....

48c

BOYS' BLOUSE SUITS—Fancy Worsteds, Cheviots and Serges, in latest colorings of red, royal and navy blue; ages 2½ to 10; a special opening array priced from $7.50 down to .....

$3.00

BOYS' NORFOLK SUITS—Made of Cheviots, Worsteds or Cassimeres, in neat patterns, or black or blue Cheviots; ages 4 to 10; special opening price .....

$3.50

RUSSIAN BLOUSE SUITS—New styles for the little fellows from 2½ to 5; made of fancy Cheviots, Worsteds and Serges; a special selection at the opening price of .....

$4.00

BOYS' THREE-PIECE SUITS—Stylish dress suits of coat, vest and knee pants; coats either single or double-breasted; made of Worsteds, heavy Serges, Cassimeres or black Thibet; ages 8 to 17 .....

$5.00

See Our Windows. **See Our Windows.**

Store Will be Open Tomorrow Evening Till 11 O'clock.

WOLFFS'

The Largest and Best Clothing, Hat, Shoe and Furnishing House in the State.

NOT TRUE HEROISM

To "Grin and Bear" Rheumatism a Relic of the Past.

Grit your teeth a minute while you listen to this story. If you have Rheumatism it is because you have an excess of Uric acid, which has clogged your blood, the same as floating ice does a river, only the Uric acid poisons in addition. You cannot be freed from Rheumatism until this Uric acid is dispelled. It can be dispelled because we have done it and are doing it every day with Athlophoros.

We have found the action the quickest when the pain is the greatest.

With half a bottle and in twenty-four hours Athlophoros has enabled men to get out of bed and go to work. There is no need to stand pain.

We say it advisedly. One bottle of Athlophoros will show if it will act on you. If it does you good you will thank us for belittling your heroism. If it does not do you good we hold ourselves ready to give your case special consideration and advice without charge.

The Athlophoros Co., New Haven, Conn., will send a bottle for one dollar if your druggist doesn't keep it.

A. Hattersley & Son,
PLUMBERS,
STEAM AND GAS FITTERS,
48 E. MAIN ST.,
FORT WAYNE, IND.

Dr. Bulson
Office and Residence 219 West Wayne St.
FORT WAYNE.
PRACTICE LIMITED TO DISEASES OF THE EYE, EAR, NOSE AND THROAT.
GLASSES ADJUSTED.

We Loan Money to Salaried People
On their own personal notes, without security. No mortgage required. Can be repaid in small weekly or monthly payments. All business strictly confidential. Fair treatment guaranteed.
FORT WAYNE LOAN CO.,
Established 1896. Room 2, second floor, 706 Calhoun St.
Opposite Court House.
Home Phone 833.

"ALL WRIGHT—FOR MORE THAN HALF A CENTURY"
McMUNN'S ELIXIR OF OPIUM
Possesses all the sedative and anodyne qualities of Opium, but produces no sickness of the stomach. In acute nervous disorders it is an invaluable remedy. Recommended by best Physicians everywhere.
WRIGHT'S INDIAN VEGETABLE PILL CO., New York.

J. C. Peltier.
Undertaker and Embalmer.
NO. 17 WEST WAYNE ST.

DR. S. H. HAVICE.....
Practice limited to diseases of
EYE, EAR, NOSE AND THROAT
26 W. WAYNE ST.
GLASSES ADJUSTED.
Office hours from 8 to 12—1 to 4 p. m.
Office phone 253; residence, 1117.

A. J. Dildine, chief motive power clerk of the Pennsylvania Southwestern system, headquarters in Columbus, and C. M. Garvin, accountant in the motive power department, of Pittsburg, are in the city today on business with Motive Power Superintendent D. F. Crawford and Chief Clerk Frank Reed.

MR. COTTER HERE

THE NEW WABASH SUPERINTENDENT GOES OVER LINE.

WILL RETURN HERE SOON

TO LOOK OVER THE YARDS AND VISIT SHOPS.

SOME VERY BAD ACCIDENTS

WILLARD HAINES LOSES THREE FINGERS AT WABASH SHOPS.

Supt. S. E. Cotter, of the Wabash, spent an hour in the city today. With several of his officials, he is out on an inspection of the Toledo and the Detroit branches of the eastern division, traveling by special train. Superintendent Cotter made a similar trip over the western part of the division Wednesday and Thursday. In conversation with a Sentinel reporter Mr. Cotter stated that he would cover the Toledo line today and tomorrow go over the Detroit line, returning to Peru tomorrow evening. He said he expected to return here in a few days to make a visit to the shops and to become acquainted with all the Wabash men here as far as possible. He visited Fort Wayne several times before and remarked that he had been in our court house, which, he said, was a "magnificent building." The party took dinner at the McKinnie house and left immediately after for Toledo. Accompanying Mr. Cotter on the inspection trip are Trainmaster C. E. Wells, General Roadmaster A. B. Adams, Chief Dispatcher J. C. Sullivan, Traveling Engineer A. S. Mead, Resident Engineer A. G. Trippeer and Division Roadmaster M. Lumm.

GOING TO A CONVENTION.

Mr. and Mrs. N. W. Thompson went to Chicago today, where they will visit friends until Monday, when they will go to Minneapolis, Minn. Mr. Thompson will attend the annual convention of the National Association of Bridge Superintendents, which will be held in that city next week. He takes an important part in this meeting, being one of the oldest members of the association and having a vast experience in bridge building as it is conducted by railway companies. Mr. Thompson was superintendent of maintenance of way of the Pittsburg for a number of years.

JESSE GODFREY VERY SICK.

Jesse Godfrey, a Nickel Plate fireman, was brought to the city and taken to St. Joseh hospital today. He has been very sick for six months and some time ago went to his old home in the hopes that the stay there would be beneficial. It was not and now he comes back here to take treatment at the hospital. Mr. Godfrey is a member of A. G. Porter lodge, B. of L. F.

BOILERS FOR BROOKSIDE.

Two 100-horse power boilers, built at the Bass shops, were taken out to Brookside, Mr. Bass' suburban home, this morning, where they will be installed in the heating plant for the magnificent house and the hot houses near by. A 150-horse power boiler for the Heimrod Coal company, Westville, Ill., also left the Bass works today.

WILL OPEN NEW TRACK.

At noon tomorrow the Pennsylvania will open one mile of new running track at Plymouth, where great improvements are in progress. The track in question extends from Berlin tower to the telegraph office west of Plymouth.

THE ACCIDENTS.

Willard Haines, a machinist in the night gang at the Wabash shops, met with a serious accident last night. While operating one of the planers his right hand was caught in the machine and the second, third and fourth fingers were injured so badly that the surgeon had to amputate them. The unfortunate young man went to the Peru hospital this morning to remain until he recovers.

Chester Agster, an apprentice in the same shop, had the third finger of his left hand caught in a machine he was operating yesterday and so badly injured that Dr. Macbeth had to amputate the digit at the second joint. Chester is the son of Charles A. Agster, of the Wabash shops.

Joseph Noeth, an attendant at the Pittsburg round house, is off duty on account of an injured finger.

Blacksmith F. X. Miller, of the Pittsburg, had the back of his left hand badly squeezed between two pieces of heavy iron yesterday and will be off duty a few days in consequence of the accident.

Pittsburg Conductor W. F. Koontz, Brakemen C. A. Bruce and H. Pressnall are off duty on account of personal injuries, but as details are wanting in each report, it is supposed that they are not badly hurt.

SURPRISED A MACHINIST.

Last evening Charles Hausbach, a machinist at the Wabash shops, was greatly surprised by a number of his friends in celebration of his twenty-first birthday anniversary and also the tenth anniversary of his signing the temperance pledge. The early part of the evening was devoted to card playing and dancing and at 11 o'clock luncheon was served. Miss Helena Schumacher and M. Hausbach took first prizes and the consolations went to Miss J. Palmer and A. J. Blakeley. Mr. Hausbach received a number of fine presents.

HEAVY TRAIN'S FAST RUN.

Train 21, which was made up of ten heavily loaded coaches, covered division C of the Pennsylvania in 167 minutes yesterday, which is fifty-three minutes less than the regular schedule time of that train. In making the run four stops occurred, one for water, and allowing fifteen minutes for these it leaves the actual running time two hours and thirty-two minutes. The distance covered was 131 miles. Engineer M. Brucks was at the throttle.

NEW OPERATOR AT YARDS.

There are two operators on the day trick at the Nickel Plate yard office now owing to the increased work of the fall and approaching winter. For six weeks James M. Dale was sole operator there, but he now has an assistant in the person of E. C. Schultz, recently from Stony Island. Operator D. S. DeVine, who was working nights here, has been transferred to Argus.

INSTALLING AN AIR HOIST.

Foreman Henry Shuster's gang of carpenters are engaged in putting up a new hoisting machine at the east shops for the passenger car department. This hoist is for the purpose of facilitating the handling of passenger car trucks and it can be used for other purposes.

PUTTING IN LIGHT PLANT.

The Packard Piano and Organ company is now getting the machinery and material on the ground for a lighting plant at its factory. The generator, which was built at the Fort Wayne Electric works and has a capacity of 1,000 lights, was taken to the organ factory this morning and is now being installed. A 125-light arc dynamo was shipped to New Brighton, Pa., by the Electric company this morning.

PENNA OFFICIALS COMING.

Tomorrow the general officers of the Pennsylvania company, including General Manager G. L. Peck and General Superintendent A. M. Schoyer, will pass over the western division of the Pittsburg, Fort Wayne and Chicago road. They will travel by special train and will reach this city between 10 and 11 o'clock.

INDUSTRIAL NOTES.

Pittsburg Brakeman J. F. Engle is sick.

Nickel Plate Engineer Thomas Ogier is sick and off duty.

W. Klingman has taken a position in the Wabash boiler shop.

Pittsburg Fireman D. H. Monahan has taken a week's lay off to look after some private business.

The Grand Rapids pay car will arrive in the city next Monday.

George Koorsen, of the Pittsburg shops, is in Lima attending the funeral of a relative.

Foreman M. S. Willson, of the incandescent testing room at the Fort Wayne Electric works, is sick and off duty.

Round House Machinist William Thompson, of the Pittsburg, is off duty on account of the serious illness of his child.

Wreck Foreman George Ebner, of the Pennsylvania, and his wife will soon leave for Erie, Pa., on a visit with relatives.

After an illness of four days John Kensill resumed the duties of watchman at the Pittsburg planing mills this morning.

J. R. Medsker, of the Pittsburg planing mills, has returned home after spending ten days in Washington and New York.

Passenger Engineer R. M. Germain, of the Nickel Plate, who is taking a two weeks' vacation, is now in Erie, Pa., visiting relatives.

Charles Freeman will have charge of the new telegraph station at Wells, a place a few miles out from New Haven, on the Wabash road.

Switchman Ross Gardner, who was off duty two weeks on account of sickness and later to do some fishing, reported for work this morning.

Andy Koontz and Peter Mannock, painters at the Pittsburg shops, will leave tonight for James lake, where they spend four days in fishing.

J. France and M. Shenline, Pittsburg shopmen, are sick. A. Crone has gone to a funeral and Ed White is looking after private business.

Chris Mailand, who was thrown from his bicycle and had his wrist broken three weeks ago, resumed work in the carpenter department of the Pittsburg shops this morning.

Boilermaker J. F. Sullivan expects to resume work at the Pittsburg shop tomorrow. He has been off duty on account of a most painful carbuncle on one of his wrists for over a week.

Conductor Frank Maxwell will succeed Conductor J. M. Wells on the Nickel Plate. As previously stated, Mr. Wells will reside in California on account of a change of that kind being necessary to restore Mrs. Wells to health.

Cashier William Taylor, of the Nickel Plate freight house, has gone east to meet Mrs. Taylor, who has been visiting friends in Allegheny and elsewhere, and accompany her home. Mr. Taylor is taking his annual vacation.

Engineer James Southern, of the Pennsylvania, and Mrs. Southern announce the coming marriage of their daughter, Miss Grace Clevelle Southern, to T. F. Hipskind, of Wabash. The marriage will be solemnized in St. Bernard's Catholic church October 22 and the couple will be "at home" at 23 Elm street, Wabash, Ind., after November 5.

Trainmaster W. E. Davis, of the Pennsylvania, is in receipt of a large photograph of Troop A, Eighth United States cavalry. In the foreground is Lieut. Frank Davis and his soldiers and in the background is the camp, with its hundred or more tents, at the base of a large hill. The picture was taken September 20, 1902, and the scene is near Fort Riley, Kas., where the recent military manoeuvres were held.

W. L. DOUGLAS $3.50 SHOES UNION MADE

W. L. Douglas made and sold more men's Goodyear Welt (Hand Sewed Process) shoes in the first six months of 1902 than any other manufacturer in the world.

$10,000 REWARD will be paid to any one who can disprove this statement.

For More Than a Quarter of a Century the reputation of W. L. Douglas $3.50 shoes for style, comfort, and wear has excelled all other makes sold for $3.50. W. L. Douglas $3.50 shoes are the standard of the world.

W. L. Douglas $3.50 shoes are worn by more men in all stations of life than any other make, because they are the only $3.50 shoes that in every way equal those costing $5.00 and $6.00. A trial will convince you.

1899, Total Sales First Six Months,	$1,103,820.00
1902, Total Sales First Six Months,	$2,340,000.00

The best imported and American leathers, Royal's Patent Calf, Enamel, Box Calf, Calf, Corona Colt, Vici Kid, National Kangaroo.

Boys' all wear W. L. Douglas Strong Made $2.00 Shoes; Youth's, $1.75.

Fast Color Eyelets used exclusively.

CAUTION! The genuine have W. L. Douglas' name and price stamped on the bottom.

Shoes by mail, 25 cents extra. Illustrated Catalog free.
W. L. DOUGLAS, Brockton, Mass.

FT. WAYNE STORE: 80-82 CALHOUN ST.

DECATUR RACES THIS WEEK.

The train to the races will leave every day this week at 12:30 and a special will leave Decatur each night at 9 o'clock.
16t2

Read The People's Store ad.

Perfection Wafers are the latest conception of the baker's art; they cost no more than the less palatable.

Frank M. Gier, representing the Abilena Co., has been in the city for the past week, canvassing the local druggists and placing his goods in their stores. Out of forty druggists visited Mr. Gier was successful in selling thirty-three of the number nice orders of Abilena. Abilena is the only natural American Cathartic water and is meeting with wonderful sales all over the United States. Advertisements of this wonderful remedy will be found in The Sentinel.

Everybody! Eat Perfection Wafers.

THE BOSTON STORE

SPECIAL UNDERWEAR BARGAINS.

25 ct. Ladies' heavy fleeced Underwear, worth 35 cts.
35 ct. Ladies' fine and heavy fleeced Underwear, worth 50 cts.
75 ct. Ladies' all wool Underwear, worth $1.00.
$1.00 Ladies' fine all wool Underwear, worth $1.25.
39 ct. Men's heavy fleeced Underwear, worth 50 cts.
50 ct. Men's fine heavy fleeced Underwear, worth 75 cts.
75 ct. Men's all wool Underwear, worth $1.00.
$1.00 Men's heavy all wool Underwear, worth $1.25.
Special low prices on all Children's Underwear.

SPECIAL BLANKET BARGAINS.

50 ct. Blankets, large size, worth 65 cts.
69 ct. Blankets, large size, worth 85 cts.
90 ct. Blankets, extra large size, worth $1.25.
$1.00 Blankets, extra large size and heavy, worth $1.50.
10-4 all wool Blankets at $2.50, worth $3.00.
11-4 all wool Blankets at $3.50, worth $4.50.
11-4 all wool Blankets, extra heavy and fine, at $5.00, worth $6.00.
Special low prices on all Dress Goods.
100 doz. Ladies' fancy Hose at 12½ cts, worth 25 cts.
Do your trading at the Boston Store, as we have many great bargains to offer this week.

WM. HAHN & CO.,
THE BOSTON STORE.

"P. W." stands for Perfection Wafers; once tasted, always asked for.

Miss Selma Benjamin, of Cincinnati, is visiting Mr. and Mrs. Ben Lehman, of Washington boulevard.

SLAVERY.....

Means being bound to a man or a custom for a more or lessdefinite period---subject to his or its beck and call, and without power to break the bonds. There are many men, for instance, who are slaves to their tailors ---though their numbers are constantly growing less. Their bonds are being broken daily in this city by our high grade Suits and Overcoats. Even the people who want Full Dress and Tuxedo Suits have been forced to admit that we sell the best garments made at a saving of $15 to $25 to you. Fort Wayne is a progressive city. Our store is a progressive clothing store. We are bound to keep it as it is now, the BEST CLOTHING STORE IN INDIANA. We only ask you to look at our store before you buy.

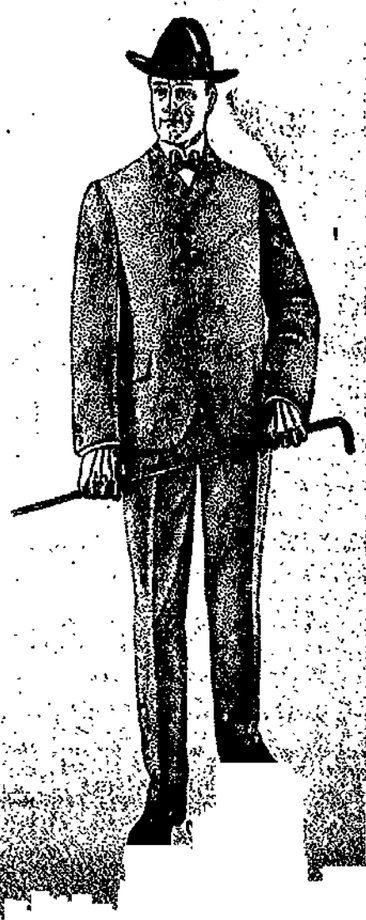

REUBEN S. PATTERSON.

Large Fortun[illegible] [illegible]ade at E[illegible]st Chicago and Indiana Harbor.

The Opportunity of the Age for Investors With Small Capital.

There never was a better chance to double your money in a short time. Ten dollars will secure you a lot. If you buy a lot now and build a house on it you can rent it at once for a good price.

East Chicago has a new harbor called Indiana Harbor, which will accommodate the largest ships in the world, a complete sewer system, electric lights, natural gas and fuel oil, fine schools and churches, fifteen manufacturing establishments, employing three thousand men. New manufacturing enterprises are constantly locating there. For full information see

E. GREGG DAVIS, General Agent,
Rooms 17 and 18 Pixley-Long Block. Office Open Every Evening.

Free For All

Was our great sale of Lace Curtains of last week. The hundreds of people, after looking through our line of Ingrain Carpets and Lace and Tapestry Curtains, DECLARED that we have the greatest and best line of goods at the most reasonable prices. They wonder how we can sell goods on installments with cash prices.

Call and see our wonderful line of goods and open an account with us and save money.

HOUSE FURNISHING CO.,
Old 458, New 720 Clinton Street, Two Doors South of Gas Office.
LOOK FOR OUR SIGN.

—THE—
Citizens Trust Company,
Cor. Berry and Clinton Sts.
CAPITAL $200,000.00.
3 Per Cent. Interest Paid on Deposits.....

One Dollar
—AND UP—
LOANS—Made on farm and city property at low rates.

A. L. KAPP & CO.
(Formerly Collector for J. Y. Shoaff & Co.)
10 ARCADE,
Ground Floor.

Now is the time of year to think about a mackintosh. We have Box and Marlboro Coats for men and boys; also Automobile and double-breasted cape Iverness for ladies and misses. Come and inspect the goods.
10 ARCADE.

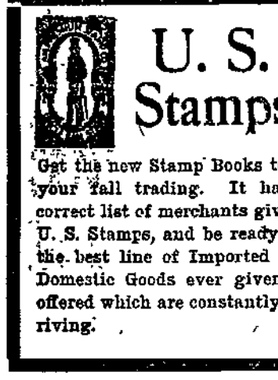

U. S. Stamps

Get the new Stamp Books to do your fall trading. It has a correct list of merchants giving U. S. Stamps, and be ready for the best line of Imported and Domestic Goods ever given or offered which are constantly arriving.

If you have any MONEY
DON'T FORGET THE
ALLEN COUNTY LOAN AND SAVINGS ASSOCIATION
Will pay you good rates of interest. They also loan money at low rates. Opposite Postoffice. Assets, $800,000.

Every Accommodation For Women Depositors

is afforded at the Fort Wayne Trust Co.—desks, writing materials, comfortable chairs, safe deposit vaults and courteous attendants. Ladies may be assured of the opportunity to transact any banking business here in security and with pleasant surroundings. Any required information cheerfully accorded.

Corner Main and Court Sts.

NO MONEY DOWN
Clothing on Credit for Both Sexes.
MENTER, ROSENBLOOM & CO.,
921 CALHOUN STREET.

TOO LATE FOR CLASSIFICATION.

WANTED—Avoid tan, smarting, rough, red skin applying Satin Skin Cream and Satin-Skin Powder before exposure to wind or cold. 25c. Rurode's

Rev. A. K. Zartman, D. D., of Grace Reformed church, has returned from Ohio, where he attended the meeting of the synod at Dayton and later visited at his former home in Glenford. Rev. Zartman will preach morning and evening at Grace church Sunday.

The Evening Sentinel.

FRIDAY, OCT. 17, 1902.

OUR TELEPHONES.

Editorial Rooms..... 650
Business Office..... 178

THE WEATHER.

Chicago, Oct. 17.—Forecast for Indiana—Increasing cloudiness, with showers Saturday and possibly late tonight; warmer in north portion tonight; southerly winds.

LOCAL NEWS.

Mrs. John Vandewater and daughter, Cyril, are visiting Mrs. Vandewater's sister, Mrs. Edward Whicker, in Columbia City.

The Young Men's society of the First Baptist church will give the first of a series of entertainments in the auditorium of the church Tuesday evening. Miss Bertha Stilwell Stimson, reader and monologist, of Lafayette, and Miss Helen Gill, contralto, of this city, will render the program.

HOME-MADE SORGHUM IN QUART MASON JARS, 18c.

Best Maple Syrup, 75c gallon.
Best Maple Syrup, 23c and 35c bottle.
Best Golden Drip Syrup, 9c, 18c and 33c can.
Pancake Flour, 9c pack.
Buckwheat Flour, 9c, 23c and 33c sack.
Best Maple Sugar, 12½c lb.
Sweet Country Cider, 10c gallon.
Home-made Sauer Kraut, 4½c qut.
Fancy Dill Pickles, 15c doz.
WHITE FRUIT HOUSE.

Everybody! Eat Perfection Wafers.

KANSAS IMPERIAL XXXX FLOUR, 90c SACK.

Fancy Picnic Hams, 11c lb.
Best Country Butter, 22c lb.
Fresh Country Eggs, 24c doz.
Best Home-grown Potatoes, 50c bu.
Jersey Sweet Potatoes, 25c pk.
Baltimore Oysters, 22c and 28c.
Cape Cod Cranberries, 8c qut.
Domestic Sardines, 4½c can.
Mustard Sardines, 4½c and 9c can.
Best Full Cream Cheese, 14c lb.
Best Limburg Cheese, 14c lb.
WHITE FRUIT HOUSE.

Perfection Wafer, a cracker of high quality. Always ask your grocer for them; "P. W." on every cracker.

AT THE CENTRAL GROCERY.

Standard Oysters, 22c; Selects, 25c.
Best Bleached Celery, 22c bunch.
Cape Cod Cranberries, 8c quart.
Jersey Sweet Potatoes, 25c peck.
Fresh Smoked White Fish, 12½c lb.
Best New Codfish Bricks, 10c lb.
Picnic Hams, 11c lb.
Sugar Cured Hams, 14c lb.
Churubusco and Hoagland Flour, 85c sack.
Best City Brands Flour, 90c sack.
Finest Smooth Potatoes, 50c bush.
Choice lot Dressed Spring Chickens, 14c lb.
FREIBURGER & MICHEL.

Read the People's Store "ad."

Thursday morning, at 8 o'clock, at his residence, Rev. J. W. Lee, of Calvary U. B. church, united in marriage Joseph E. Schane and Miss Emma M. Taylor, both of this city. The ceremony was a quiet affair. The young couple will reside on East Wayne street.

Rev. and Mrs. C. F. W. Meyer were pleasantly surprised last evening by a few members of Rev. Meyer's congregation at his new home, 1401 Fairfield avenue. Rev. Meyer moved into his new home very recently, and the gathering last night was in the nature of a housewarming. Rev. and Mrs. Meyer were presented with a handsome dining-room rug in honor of the occasion.

ALBANIANS SUBDUED.

Constantinople, Oct. 17.—The military authorities at Mitrovitza, Albania, have secured complete control of the situation. They have captured Chief Issa Boljetinaz, who, with his followers, recently tore up the railroad between Mitrovitza and Vuchitein and announced his determination not to allow the newly appointed consul to take up his duties at the former place. The chief has been taken to Salonica under escort. The Albanians at Mitrovitza and in its neighborhood have been disarmed and the Russian consul will occupy his office shortly.

SPECIAL VALUES

FOR SATURDAY SHOPPERS WHO WILL BUY THEIR DRY GOODS, CLOAKS, ETC., WHERE THEIR MONEY WILL BUY THE BEST GOODS, VALUES CONSIDERED.

Below we quote a few of the many specials:

SKIRTS.
A lot of all-wool Skirts, black, blue and Oxford, made flare, double slot seams, worth $5.00; tomorrow $4.00.

JACKETS.
For tomorrow's trade we place on sale a Monte Carlo Jacket, in tan, castor and black, worth $12.50, for $9.98.

GLOVES.
Ladies' 2-clasp Kid Gloves, in black, red, mode, brown and white, a glove worth $1.00, for tomorrow, 79c.

NECKWEAR.
All the latest styles of Scarfs and Stock Ties.

JEWELRY.
A complete line of all the fads in jewelry, such as Fobs, Stick Pins, Lace Pins, Brooches, Hat Pins, etc.; long black Chains, Coral Neck Chains, pink and blue Neck Chains.

UNDERWEAR.
We can sell to you for 25c the best Ladies' Underwear in the city, which cannot be duplicated anywhere for less than 35c.

HOSIERY.
Children's fast black seamless Hose, double knees, heels and soles, worth 17c, tomorrow 2 pairs for 25c.
WOLF & DESSAUER.

POTATOES.

Northwestern sand grown Potatoes a specialty, at reasonable prices. Call and see them at Hadsell Bros., 724 Harrison St. Phone 1451.

CLOAK SALE EXTRAORDINARY TOMORROW

The above cut represents what we offer tomorrow.

100 ladies' jackets made of fine kersey in black, tan and castor, finest satin lining, worth $15, our price tomorrow, all sizes, $8.98.

100 children's winter long coats, neatly trimmed, $1.98 each, worth $4.00.

Great sale of neck fur boas. Wonderful assortment of high-class furs at half usual prices. It will pay fur buyers to investigate.

Grand opening of imported dress fabrics.

Zybalines, Etamines, Basket Weaves, Priestly's new black materials, Lace Overdresses, Voiles, Aeolean Cloths, Gloria, Cheviot and Serges.

Prices reasonable.

Visit our new children's cloak department, third floor, newly fitted. Grandest line of children's wraps in the city.

Kid glove sale tomorrow. 2-clasp pique gloves in red and tan, worth $1.25, special 89c a pair.

200 yards of fancy silks, worth $1 and $1.25, special price 69c a yard.

THE FRANK DRY GOODS CO.

Don't forget the Stimson-Gill Recital at Flick's hall Monday evening and First Baptist auditorium Tuesday evening.

For Pay Day Buyers

FRANK H. HILGEMANN

PLACE YOUR ORDER WHERE YOUR DOLLAR GOES THE FARTHEST.

Large Nice Potatoes, 50c a bu.
Best Navy Beans (new), 8c qt.
Best Scotch Peas (new), 8c qt.
New Corn Meal, 8c sack.
Best Broken Rice, 5c lb.
Gloss and Globe Soap, 3½c bar.
Bell Soap, 2½c bar.
Best Lump Starch, 5c lb.
All City Flour, 90c sack.
Virginia Sweet, Uncle Jerry and Ingram Pancake Flour, 9c pkg.
Forex Crackers, 7c lb.
Best Virginia Sweet Potatoes, 25c peck.
Best Rolled Oats, 3½c lb.
Both phones 85.
405 WEST JEFFERSON.

MONEY TO LOAN

On Real Estate or Personal Security. C. F. Pfeiffer, Rooms 6-7 Bass Block. tf

Attorney W. F. Dinnen has been confined to his home for several days suffering from ulcerated tonsilitis, but is now greatly improved.

Best is not too good for you; that's why you should use Satin-Skin Cream and Satin-Skin Powder. 25c. b

FIRMIN SEEKS REFUGE.

Port-au-Prince, Hayti, Oct. 17.—The report that M. Firmin, the revolutionary leader, had embarked on the United States cruiser Cincinnati is confirmed.

The troops of the provisional government surround Gonaives, the headquarters of the revolutionists.

The Cincinnati, the French cruiser D'Assas and the German cruiser Falke are off Gonaives for the protection of foreign interests.

It is hoped that the revolutionists will surrender Gonaives and thus save the town from the damage and loss of life which must result if the government troops are compelled to attack the place

BREAK ORE-LOADING RECORD.

Ashland, Wis., Oct. 17.—All ore-loading records on the great lakes were broken here yesterday, when 5,202 tons of iron ore were loaded at the Chicago and Northwestern docks in one hour and eight minutes (about eighty tons a minute), the ore being loaded into the steamer James H. Hoyt. Superintendent Sampson, of the Northwestern, personally supervised the loading and the cargo was let into the hold and the lines were cast off almost before the engineer had found time to get the water ballast out of the vessel.

MASTER SPECIALISTS

If you are troubled with
Varicocele,
Hydrocele,
Blood Diseases,
Stomach,
Kidney
and Bladder,
You have never taken treatment from
DR. GASAWAY & CO.

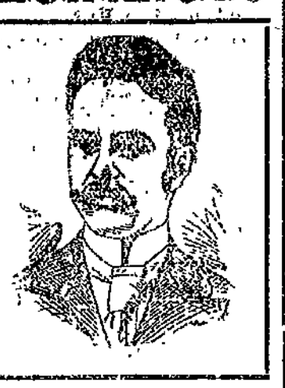

We want everyone afflicted with Chronic, Nervous, Blood, Skin, Special or Private Diseases

to come to our office, where we will explain our method of curing these diseases. We invite in particular all who have become dissatisfied with treatment elsewhere. We will explain why you have not been cured and will demonstrate to your entire satisfaction why we can cure you safely, quickly and permanently.

Our counsel costs you nothing, and our charges for a perfect cure will be reasonable and not more than you will be willing to pay for the benefits conferred.

CERTAINTY OF CURE

is what you want. Reference—Banks and best business and professional men in the city. We can and will cite you by permission to numberless cases that we have treated and cured to stay cured, which had been abandoned by family physicians and so-called experts. What we have done for others we can do for you. Delay is fatal; consult us at once.

WRITE—(If you cannot possibly call at our office) stating in full your condition and receive our opinion and advice by return mail. All business strictly confidential.

SPECIAL NOTE—Under no circumstances will we accept a case we cannot cure. Consultation FREE. Call or write today.

DR. GASAWAY & CO.
THE RELIABLE SPECIALISTS,
NO. 29½ EAST BERRY ST. FORT WAYNE, IND.
Over Stephens' Fur Store. Office Hours—9 a. m. to 9 p. m.
Sundays 9 a. m. to 12 m.

HIGH-GRADE NOVELTIES ..FOR.. "The Little Man."

These are a few of the numerous original creations that we are showing in our extensive line for the fall season, 1902.

The best two-piece Knee Pants Suits, double seat and knee, square cut coat, swell natty stripes, strongly made, . . **$3.50.**

..Kratsch Bros..
618 Calhoun Street.

Made Well! Fit Well! Wear Well!

You can't beat them in this broad land of keen competition.

---OUR---

Suits and Overcoats

At $18, $15, $12 and $10 will bear the closest inspection.

Specials For 10 Days

$1.50 Hats at $1.00
$2.00 All-Wool Pants at ... $1.00
$5.00 Child's Overcoats at . $3.50
$5.00 Child's Suits at ... $3.50

Grand Fur and Cloak Opening

A mighty Flood of bright, sparkling bargains in outer garments. You can save fully 25 per cent. this month on

FURS

Fur fashions are shown here in great profusion of styles. Scarfs and Boas, from $25.00 down to $1.50.

Flannel Waists

at half price.

All-Wool Flannel Waists, lined and tucks, worth $1.50 ..... 98C

Embroidered Waists, worth $2.00 to $3.00, at $2.00 and $1.50

French Flannel Waists, worth $4.00 ..... $2.50

$1.25 Mercerized Petticoats 75C

Liberal Credit!
Open Monday Evening.
4 Doors South of Gas Office

SAUL'S

Easy Payments!
Open Monday Evening.
721 Court Street.

'Tis a good thing LAVY'S have it

WE'LL DO OUR PART.

When it comes to buying heating stoves, just remember that. We carry an assortment of them that is bound to give satisfaction. The coal dealer doesn't like our coal stoves any better than the ice dealer likes cold weather. But economical people like our coal stoves as they cut down fuel expenses about 50 per cent. lower than the regular run of stoves. When you buy your stove here, you can be sure of its being all right. Every one guaranteed.

BOTH PHONES 140 LAVY'S [illegible] MAIN [illegible]

TELLS OF ... S L E ...

REV. TOMLINSON LECTURES IN BOSTON.

Gives Minute Account of the Life of the Founder and Head of the Christian Scientists.

Boston, Mass., Oct. 17.—Last night Rev. Irving C. Tomlinson, of Concord, N. H., lectured on Christian Science and its founder at Symphony hall. The magnificent auditorium was crowded to overflowing. He said in part:

"The holy purpose of this religion is clearly stated in those words which the Master quoted from the Prophet Isaiah, as the announcement of His mission. 'The Spirit of the Lord God is upon me, because He hath anointed me to preach the gospel to the poor; He hath sent me to heal the broken-hearted, to preach deliverance to the captives and recovery of sight to the blind, and set at liberty them that are bruised,'

"No doubt its unparalleled development has occasioned the oft-repeated question: 'What are the reasons for the marvelous growth of Christian Science?'

"Those who are most conversant with this movement know that what is most conspicuous in the cause and its growth is the wisdom, foresight, untiring devotion and lofty Christian character of its leader. The opportunities afforded me for a full and adequate estimate of the leader of this great movement have been favorable. During the past four years my residence has been in Concord, N. H., the home of Mrs. Eddy, and for more than three months at one time I was a member of her household. The New Hampshire histories contain a review of Mrs. Eddy and her ancestors. From these accurate historical works one may glean much of interest concerning her and her family. She was born in Bow, near Concord, N. H.; she comes from sturdy Scotch and English ancestry, Captain John Lovewell, the famous Indian fighter, whose valor in the field destroyed the power of the savages and made it possible for the early settlers of northern New England to peacefully establish themselves, was her ancestor. Her great grandfather was Captain Joseph Baker, who settled in Penbroke about 1740. Captain Baker was one of the foremost men of his section. He received his commission from King George as captain of the Colonial Foot company. He was a member of the third provincial congress of New Hampshire and active in helping the province to take its stand for the new republic. His three sons, one of them Mrs. Eddy's grandfather, were all soldiers of the revolution. Intellectually her family has always stood high. Mrs. Eddy's brother, Albert Baker, was a graduate of Dartmouth college. He was an honored member of the New Hampshire bar, an eminent debater, and a brilliant orator. He was thrice elected to the legislature of his native state and was rapidly attaining a foremost position in those legislative halls, when he died at the early age of 31. In the old church of Penbroke, three of her ancestors were its honored deacons. Her mother's father was Deacon Nathaniel Ambrose, and through his generosity and labors there was founded the North Congregational church, which was known as 'Deacon Ambrose's church.' The historian also tells us that so largely was the Baker family interested in founding the Methodist church of that town, that 'with propriety it might have been called the Baker meeting house.' Thus both parents of her family were founders of local churches. Mrs. Eddy's parents were devout members of the Congregational church, and her father was superintendent of the Sunday school. Her mother was a woman of rare Christian virtue, and the atmosphere of the home was devoutly religious.

"Mrs. Eddy is richly endowed by nature and by grace for her work. She possesses quick comprehension, a remarkably retentive memory, deep spiritual insight, an unquenchable love for man and a tireless energy. Her native gifts were supplemented by special tutors and by careful training in the schools and academies of New Hampshire. She was thoroughly taught by the well-known grammarian, Prof. Dyer H. Sanborn, and received careful attention from her distinguished brother Albert. She had a well-established reputation for literary ability before her discovery of Christian science. In childhood she thought in rhythm and versification flowed from her pen as readily as the torrents flow from the mountain brook. Her prose and poetic compositions were eagerly read and some of her writings, published in a book of poems ten years before her discovery of Christian science, are now found in our public libraries. H... writings were much ... by ... of the leadi... maga... ...try at ...

...ne, at an ...ual salary of ... y from earliest childhood was deeply interested in the subject of religion. She was early baptized into the church and became an ardent member. As a child she listened eagerly to discussions on religion between her father and the visiting clergymen who frequented their hospitable home. When afflicted with a fever her mother turned her daughter's thought to God in prayer. Relief came through her earnest petitions and from that moment to the present hour the thought of God and his helpfulness to man has constantly abided with her.

"In 1866 Mrs. Eddy received an injury from a severe fall upon the icy curbing, which was pronounced beyond all earthly help. In her dying hour, as she supposed, she turned her thought wholly to the divine Healer. A wondrous illumination dawned upon her expectant vision and she arose restored to health and strength. She proved the discovery to be God-given by healing the lame and the blind and by raising the dying. Having found the means whereby Christ Jesus and his disciples wrought their beneficent works, she earnestly labored to give her discovery to all mankind. She wrote the text-book of the denomination, founded the Massachusetts metaphysical college, established the church and its publication society. Thus, she is not only the discoverer of the science, but the founder of this religious denomination. Those who have followed her closely have observed her whole-hearted and entire devotion to the cause entrusted to her care. She gives no time for social enjoyment; every moment of her waking hours is devoted to the service of God and man. She is honored and beloved in her own city for her interest in its welfare. She has generously contributed to the city's public improvements and her liberal donations are given not only to her church, but to the hospitals and other benevolent institutions. After a thorough study of her work and an intimate acquaintance with her life, I declare with gratitude that I have found Mrs. Eddy to be the most reverent, Christ-like character that I have ever known."

INDIANA CLUB WOMEN MEET.

Greencastle, Ind., Oct 17.—The Indiana Federation of Women's Clubs began its third annual meeting here yesterday and will continue through today. The delegates are mainly from the northern part of the state. The president is Mrs. Jane McM. Smith, of South Bend; the first and second vice presidents are Mrs. N. S. Joslin and Miss Minetta Taylor, both of this city, and the third vice president is Mrs. Barnes, of Auburn.

The morning session was devoted to the greeting from city organizations and to the president's address. Mrs. Smith made a plea for the advancement of the artistic in everyday life, and wanted especially the co-operation of the club women in securing legislation looking to civil reform.

Mrs. Denison, of New York, president of the National Federation, addressed the convention in the afternoon and again last night delivered an address on the subject of "Women's Clubs as Social Factors." Amos W. Butler, secretary of the Indiana board of charities, lectured also last night on "Philanthropic Legislation."

HAS HOMICIDAL MANIA.

Muncie, Ind., Oct. 17.—Jacob Wynn was arrested today after a chase and placed in jail for safe keeping. He is insane over the death of his mother and has made several threats to kill neighbors. He has a family.

LOCAL LINES.

Bluffton News: Misses Lizzie and Mary Taylor, of Fort Wayne, were guests of Henry Hunsicker and wife yesterday.

Mrs. Rachel Eckert, of 121 West Williams street, has returned from a visit with her son, Jesse Eckert, of Grand Rapids, Mich.

Philip Danehy, living at the corner of Bass street and Hoagland avenue, was taken sick while eating dinner yesterday and was for some time in a serious condition.

Dr. C. E. Barnett yesterday read a paper at the meeting of the Mississippi Valley Medical association at Kansas City yesterday. He will return home tomorrow.

A number of Fort Wayne people are attending the dedication of the Methodist Protestant church at New Haven. The celebration began today and will continue over Sunday.

Plymouth Democrat: Frank Wilson, of Fort Wayne, and Anthony Homer, of Canton, Ohio, who have been visiting Mr. Homer's brother, Henry Homer, near Plymouth, went to Fort Wayne Tuesday.

Miss Grace Perrin very pleasantly entertained a party of friends at her home, West Fourth street, Wednesday evening. Guessing contests were the features of the evening's entertainment, Miss Jessie Bouse and Mr. Watson winning the pr...ses. A program of vocal and instr...mental numbers was ... n, as... sisted by ... Wat... son and ...

... SAVE 500 LIVES

PRESENCE OF MIND AVERTS A CATASTROPHE.

Pulls Throttle Wide Open When He Feels Bridge Collapsing Beneath Train.

Hammond, Ind., Oct. 17.—Nearly five hundred passengers who were aboard train No. 13 on the Wabash road narrowly escaped a wreck and death near Clark station Wednesday night. The train is known as the Buffalo limited, and reaches Chicago at 9:30 in the evening. Clark station is the crossing of the Wabash and the Fort Wayne railways, and is four miles east of this place.

A short distance out of Clark the Wabash crosses the Grand Calumet river over a huge trestlework bridge. Some repairs had been made on the structure only recently, and it was considered perfectly safe, track walkers having just patroled the bridge before the Wabash limited left Clark station. As the train, having on board nearly five hundred souls, reached the middle of the structure that spanned the Calumet the engineer heard the cracking of timbers as the middle span of the bridge sank beneath his engine. He opened the throttle to the farthest limit, and the train fairly leaped from the swaying trestlework.

As the passengers felt the bridge collapsing, there was a wild commotion. The panic, however, was but temporary, so quickly did the limited cross the structure. The engineer's presence of mind in forcing his train through the danger was the only thing that saved many lives and prevented a great railroad wreck and horror.

The bridge was repaired yesterday, and trains are again passing over it.

FOOT BALL NOTES.

The Wolff foot ball team will play the Huntington city team at Huntington next Saturday afternoon and the contest promises to be a hot one, as the Lime City team is determined to retrieve its defeat of last Saturday

The high school team has been reorganized and will play the Huntington high school team tomorrow afternoon at Huntington. The high school boys have been putting in some hard practice for tomorrow's game and stand a good show of winning.

The following big games are scheduled for tomorrow: Michigan vs. Notre Dame, Northwestern vs. Chicago, Wisconsin vs. Beloit, Nebraska vs. Minnesota, Indiana vs. DePauw, Yale vs Pennsylvania State, Princeton vs. Washington and Jefferson, Cornell vs. Carlisle Indians, Brown vs. Pennsylvania, Columbia vs. Hamilton, Annapolis vs. Lehigh, Dartmouth vs. Williams, West Point vs. Harvard, Purdue vs. Illinois.

CHOSEN BY INDIANA BAPTISTS.

Muncie, Ind., Oct. 17.—The Indiana State Association of Baptists yesterday afternoon elected the following officers for the ensuing year:

President—Rev. T. J. Villers, Indianapolis, re-elected.

First Vice President—Prof. M. E. Crowell, Franklin college.

Second Vice President—Rev. F. B. Bachelor, Franklin.

Third Vice President—Rev. J. W. Clevenger, Marion.

Secretary—Rev. R. A. Neighbor, Indianapolis, re-elected.

Treasurer—L. W. Billingsley, Indianapolis, re-elected.

The association resolved to lend its aid to the Anti-Saloon League of Indiana, which is endeavoring to drive saloons out of the state at the rate of 100 a month.

DOCTOR BECOMES A MANIAC.

Wabash, Ind., Oct. 17.—Dr. W. F. Stewart, a graduate of Hahnemann college and for a number of years a leading practitioner of this city, has become violently insane. His father, W. W. Stewart, former county commissioner, brought him home yesterday from Indianapolis, where he has been undergoing treatment at a sanitarium.

The doctor's malady is of acute type, and steps have been taken to have him committed to Long Cliff asylum at Logansport. It was necessary in bringing him to Wabash to put him in irons.

The unfortunate condition of the patient is ascribed to overwork. He was passionately fond of surgery and in his delirium talks constantly of difficult and dangerous operations.

NEXT MEETING AT BUTLER.

Fort Wayne ladies have returned from the twenty-fifth annual convention of the Woman's Foreign Missionary society of the M. E. church, held at Ossian this week. Mrs. Carrie Schrader-Gessaman, the district president, was in charge, and Butler was selected ... the place ... the ... e of ...

... Dunning, who has been ... for eight years in missionary work in India.

NEWS OF THE POLICE.

Police headquarters this morning was remarkable only for the remarkable absence of anything that looked like a live item. There was no police court, Detective Coling having made arrangements with all the hoodlums that they should behave while he was away on his vacation. Stationmaster Terry is preparing to take advantage of the spell of good order to go away on a short fishing trip and will try to catch a few good stories, even if he can't get any fish. He will lay the ground plans for his fish tales about the lakes up near Waseppi, Mich.

Mrs. Zollars, of 920 Erie street, some days ago reported that she had lost a gold chatelaine watch on the street and the police made a search for it. Mrs. Zollars, when she lost her watch, carried a closed umbrella, which she had no occasion to use until several days later. When she opened the umbrella the missing watch dropped out, but she neglected to inform the police of her find until yesterday.

Since the police department has signified its intention to wipe out and clean up the east end gang of hoodlums a number of east end residents have called at the station and given in the names of boys who need looking after and who are among the ringleaders of the crowd. When the list is complete there will be things doing out in that direction.

Miss Jenkinson, a teacher in the Nebraska school, reported that while going from her home at 817 West Washington street to the school building this morning she had lost a $10 bill.

As yet there has been no claimant for the gold watch found on young Schmidt when he was arrested on Erie street on Wednesday night. The watch is small, evidently a lady's, but does not correspond to any description of any watch reported stolen or lost recently.

CAME TO FORT WAYNE.

The Lima (Ohio) News states that on Wednesday two men and women skipped out of that town leaving behind an unpaid board bill. It was learned that they had bought tickets for Van Wert and the marshal at that place had been notified to arrest them when they arrived. They did not get off at the Ohio village, however, but, according to information obtained from the conductor, came right through to Fort Wayne, arriving here on Wednesday night.

THE TOWNSHIP CAME.

(Churubusco Truth.)

If we were to mention everyone from this vicinity who visited the Fort Wayne fair last week it would include nearly the whole township.

AGAINST SOUTHWESTERN.

(Huntington Democrat.)

Judge Branyan today rendered judgment in the matter of Mott & Shutt vs. the Fort Wayne and Southwestern Traction company, in which a jury a few days ago answered interrogatories favorable to the plaintiffs. The finding was against the traction company in the sum of $1,626, and $300 attorney's fees. Finding was for Nelson and McKinley, the other defendants.

E. M. WILSON A DELEGATE.

Edward M. Wilson, of the insurance firm of Schrader & Wilson, has been chosen as one of the delegates to represent the Indiana State Association of Local Fire Insurance Agents at the meeting of the National Insurance association at Louisville October 21.

NOMINATED FOR CLERK.

Edward J. Twomey, formerly of this city, has been nominated for clerk by the democrats of Cass county. Mr. Twomey was born and reared at Hadley, was deputy clerk under Dr. G. W. Loag and removed to Logansport in 1890. He is at present a railway postal clerk.

RESOLUTIONS OF RESPECT.

The following resolutions were adopted by the Federation of Labor on the death of George R. Hench at its meeting Monday night:

Whereas, The messenger of death has removed from our midst our beloved brother, George R. Hench; and,

Whereas, In his death the Fort Wayne Federation of Labor has lost a worthy and deserving member, the community in which he resided a true and honorable man, and in his death we are again reminded that we, too, are all mortal and will soon be called upon to follow him to that land from whence no traveler returneth; therefore, be it

Resolved, That the Fort Wayne Federation, by its entire membership, do most sincerely extend to the family and friends their heartfelt sympathy in this their sad hour of bereavement and sorrow; and be it further

Resolved, That our charter be draped in mourning for a period of thirty days; that a copy of these resolutions be spread upon the minutes of the Federation; that a copy be sent to the family of the deceased, and a copy be given to the newspapers for publication.

H. D. Keller,
H. P. Scherer,
H. C. Hoeltje,
Committee.
Henry Cohen, Pres.
Chas. Russell, Sec.

NO. 718 CAL...

MISFIT MISFIT MISFIT MISFIT MISFIT MISFIT MISFIT MISFIT

Misfit Clothing Parlors

No. 718 CALHOUN STREET,

Opposite Court House.

Flushed With Victory!

The above headline is meant to convey the idea to you that we are more than pleased with the amount of business we have done since our opening in this city. In fact the business we have done has exceeded twice what we ever anticipated we would do. Now, we have not sold so many goods merely on account of being so good looking, or anything of that sort, but simply and solely because we do just exactly as we advertise to do, and do not advertise what we are not capable of doing.

We Are Ready

At any time and all times to show our elegant array of goods to any one who will favor us with a call, assuring you that we will, at all times, extend to you the same courteous treatment whether you come to purchase or merely on a tour of inspection, and now, after having been so successful in the past, we are ready

For Another Siege

And it is only putting it mildly when we say that never in the mercantile history of this city has it ever been your good fortune to have such an elegant assortment of STRICTLY FINE MERCHANT TAILOR-MADE CLOTHING to select from. And coming, as they do, from the finest merchant tailors in the land, they could hardly be anything else but the very finest. The make, trimmings and material are the very best, and so when we tell you that we will sell them to you at considerable LESS THAN ONE-HALF THE ORIGINAL MEASURED PRICE, you will be able to realize what the real definition of the word "BARGAIN" means.

It is the Price that Tells, and People do Appreciate Low Prices.

OUR PRICE LIST AS A GUIDE.

SUITS! SUITS!

$20.00 Merchant Tailor Made Suits for	$ 9.00
25.00 Merchant Tailor Made Suits for	11.50
30.00 Merchant Tailor Made Suits for	13.50
35.00 Merchant Tailor Made Suits for	15.00
40.00 Merchant Tailor Made Suits for	16.50
50.00 Merchant Tailor Made Suits for	20.00

PANTS! PANTS!

$ 5.00 Merchant Tailor Made Pants for	$ 2.00
6.00 Merchant Tailor Made Pants for	2.50
7.00 Merchant Tailor Made Pants for	3.00
8.00 Merchant Tailor Made Pants for	3.50
9.00 Merchant Tailor Made Pants for	4.00
10.00 Merchant Tailor Made Pants for	4.50

OVERCOATS!

$20 Merchant Tailor Made Overcoat for	$ 9.00
25 Merchant Tailor Made Overcoat for	11.50
30 Merchant Tailor Made Overcoat for	13.50
35 Merchant Tailor Made Overcoat for	15.00
40 Merchant Tailor Made Overcoat for	16.50
45 Merchant Tailor Made Overcoat for	19.00
50 Merchant Tailor Made Overcoat for	20.00

Trade Where Your Dollars Will Do Double Duty!

Thousands of styles to select from in all of the above lines and in the same proportion of prices.

DOUBLE GUARANTEE:

FIRST---Your money back.

SECOND---Every Suit, Overcoat or pair of Trousers bought of us will be kept in repair for two (2) years free of charge. This includes pressing and sponging as often as desired.

MISFIT CLOTHING PARLORS,

No. 718 CALHOUN ST., Opp. Court House.

NO. 71... CAL...UN

NewspaperARCHIVE.com

IN NORTHERN INDIANA.

Drillers have struck oil near Wakarusa, Elkhart county.

The city of Warsaw has issued about $28,000 worth of sewer bonds.

Five young men have been arrested at Laporte for stealing from Lake Shore cars.

Mrs. Conrad Ehinger, of Huntington, became ill while on a trolley car, and in vomiting she dislocated her jaw.

Dr. William Bevier, for many years a practitioner of medicine in Waterloo, is in declining health and very feeble.

Jacob Souers, of Huntington, is nearly ninety years old, but he goes fishing almost every day and is a successful angler.

The national Mennonite conference is being held at Berne this week, and from 700 to 800 delegates are present from all parts of the United States.

Jacob Bean, a wealthy farmer near Logansport, is looking after a $2,200 note bearing his name and sent from Indianapolis for collection. Bean says the signature is a forgery.

Senator Beveridge will break into the Twelfth district during the closing week of the campaign, speaking at Columbia City Tuesday afternoon, at Lagrange Wednesday afternoon and at Kendallville Wednesday night.

The old grain warehouse at Huntington, built in the early days of canal navigation, was sold this week for $240.50. It stood on the bank of the big "ditch," and grain was emptied from the great bins directly into the canal boats.

Several boys at Geneva thought it would be fun to fasten a door leading to the telephone exchange and make prisoners of the four girls who operate the exchange. The girls failed to see the joke and have filed affidavits against the lads.

John H. Bowes, 78 years old and once a wealthy resident of Michigan City, was found dead in a cheap tenement house there. Neither fuel nor food was to be found, and the belief is that Bowes died from hunger. Business reverses left him in poverty.

Arthur Dubbs, a young man in Jackson township, Huntington county, was fooling with a revolver. The bullet, which is imbedded deeply in his thigh, will be allowed to remain unless later developments should necessitate its removal.

The five-year-old daughter of Mr. and Mrs. George Gilbert, of Millersburg, Elkhart county, came near choking to death when a piece of tomato lodged in her windpipe. She had lapsed into unconsciousness before the offending substance could be removed.

James McNabb, one of the men who assaulted Silas Matthews, near Angola, Monday evening, and was slashed with a hunting knife, is dead from his injuries. Matthews was arrested on complaint of Mrs. Shumway, wife of his other assailant, but he promptly furnished bail in the sum of $1,000 and was released.

Fourteen years ago Mrs. Nettie Bortner, of Albion, sold albums. Recently she has been converted at a religious meeting and now cards the newspapers to say to those who bought the albums that inasmuch as the coverings did not wear well she wants to make restitution. Purchasers are asked to send her their names and addresses and she promises to send each a sum of money to make the old deal right.

ASSESSOR WANTS TO KNOW.

Goshen, Ind., Oct. 17.—County Assessor D. M. Puterbaugh is after Delos N. Weaver, a county councilman and former county treasurer, seeking to learn why Weaver has not, since 1896, reported for taxation between $30,000 and $50,000, said to be on deposit in a South Bend bank. Prosecutor W. B. Hile has filed a precept asking that the assessor be permitted to examine the bank books or records of deposit made by Weaver to learn the exact amount. The court has granted the request. Both the assessor and Weaver are republicans. Since he took office, two years ago, Puterbaugh has uncovered $125,000 in sequestered property.

A PERFECT ECLIPSE.

The lunar eclipse last evening was visible throughout the entire time that the earth's shadow crossed its satellite, the weather being so clear that the moon was not entirely obscured at any time, and when the eclipse was total the outline of the orb was clearly seen.

TURNERS GIVE DONATION.

The Fort Wayne Turnverein is the first society in the city to make a donation of funds for the striking anthracite miners and has sent $15 through Mayor Berghoff to be used for the relief of the men. Last evening a collection was taken up among the members and $10 were raised, which was added to the city's fund to aid the strikers.

FARMER WAS TOO SHARP.

Richmond, Ind., Oct. 17.—The authorities are investigating the attempt of sharpers to swindle Jerry Jordon, a farmer, near Pleasant Hill, and the affair may be taken up by the postal authorities.

Two strangers called on Jordon, who said they were agents for an electric lighting machine, designed for farm homes. The price, they said, was $60, but to advertise the machine, they would sell Jordon one for $4. Jordon signed a contract, which he was to keep until the machine arrived.

One of the strangers placed the contract in an envelope and sealed it, giving the envelope to Jordon. After the men left, Jordon became suspicious and opened the envelope, when he saw he had signed a contract for twelve lights at $64 each.

A third stranger appeared next day and said he was ready to deliver the machine. Jordon said he had opened the envelope and found the fraudulent contract, when the stranger said Jordon had violated the law by opening the envelope, which had been addressed to Richmond.

The stranger offered to keep quiet about it for $800, but Jordon declined, and the stranger offered to compromise for $250. The stranger left, threatening to prosecute Jordon for violation of the postal laws.

REAL ESTATE TRANSFERS.

(Compiled by John C. Heller, abstracter, 132 East Berry street.)

—County.—

Jacob Schwartz to Bertha Minnie Graff, pt. frl. s. w. one-fourth sec. 10 and pt. frl. s. w. one-fourth sec. 19, Cedar Creek township, for $300.

Jacob Lerch to Wm. W. Auspach, s. one-half s. one-half frl. sec. 2 and e. 30 a. s. e. one-fourth s. e. one-fourth sec. 3, Jackson township, for $3,900.

Commercial Improvement company plats pt. n. w. one-fourth lying w. of L. E. & W. and s. of P. R. R. and pt. n. e. one-fourth sec. 9 and 10, Wayne township, to be known as Commercial addition. Lots No. from 1 to 185 inclusive and lots A B and C.

—City.—

College Place Improvement company to Laura T. Reade, lots 11, 12, w. one-half 13 and w. 24 feet lot 9, College Place Improvement company addition, for $11,250.

Ada S. R. and H. M. Diehl to Florence Cath. Ostermann, 71 n. of 71 feet of w. 60 feet of o. l. 3, Hanna's Out Lots for $1,250.

Rosena and William Bruns to Christian Zeperling, s. 46 feet lot 31, Skinner's addition for $660.

Edwin B. and A. B. Babcock to Augaust and Clara Haugk, e. half lot 58 Chutes' Homestead addition for $1,200.

Frank Helleker to William and Anna Haugk, s. one-half lot 197, Laselle's addition for $1.

William and Anna Haugk to Frank Helleker, s. one-half lot 197 Laselle's addition for $1.

Allen County Loan and Savings association to Mary E. and Edward J. Pauley, s. 28 feet lot 11, Johnson's addition, for $2,500.

YOUNG MEN ORGANIZE.

A meeting of the young men of Wayne street M. E. church was held last evening, at which an Oxford Brotherhood was formed, the charter members numbering about thirty. The following officers were elected: President, Rev. A. S. Preston; vice president, Lurton Halderman; secretary, Tom Coppock; treasurer, Herbert Erickson.

LOCAL LINES.

Mr. and Mrs. F. C. Parham have returned from a visit in Yale, Ohio.

The Misses Daisy and Emma Rupp have returned from a visit with relatives in Chicago.

Editor H. K. Bartholomew, of the Warsaw Union, was a business visitor in the city yesterday.

George Gaffney and H. Young, of Sturgis, Mich., are guests of Mr. and Mrs. A. Foster, of 126 Richardson street.

About 100 members of the local lodge of Pathfinders were guests of the Huntington lodge at the banquet and initiation last evening. The Fort Wayne lodge will entertain the Huntington and Wabash lodges on the evening of November 15.

Mr. and Mrs. Frank Kret of 532 Hough street, very pl[illegible] entertained a pa[illegible] last [illegible] sister and niece of Mr. and Mrs. Krebs. Some fine vocal selections were given by the Almburg sextette, consisting of Frank Heller, Ed and George Almburg, Al Emanuel, Thomas Shoveline and [illegible]drew Ryary, Jr. Jack Fromuth [illegible] to the [illegible] will be [illegible]

$142,500.00

WILL BE GIVEN AWAY IN JAN. 1903

TO SMOKERS OF THE

BEST AND LARGEST SELLING BRANDS OF CIGARS IN THE WORLD!

HOW MANY CIGARS will the United States collect Taxes on during the Month of December, 1902?

(Cigars bearing $3.00 per thousand tax.)

$142,500.00 will be given in January, 1903, to the persons whose estimates are nearest to the number of cigars on which $3.00 tax per thousand is paid during the month of December, 1902, as shown by the total sales of stamps made by the United States Internal Revenue Department during December, 1902.

Distribution will be made as follows:

To the.....(1) person estimating the closest		$5,000.00 in cash
To the.....2 persons whose estimates are next closest	($2,500.00 each)	5,000.00 "
To the.....5 persons whose estimates are next closest	($1,000.00 each)	5,000.00 "
To the.....10 persons whose estimates are next closest	($500.00 each)	5,000.00 "
To the.....20 persons whose esitmates are next closest	($250.00 each)	5,000.00 "
To the.....25 persons whose estimates are next closest	($100.00 each)	2,500.00 "
To the.....50 persons whose estimates are next closest	($50.00 each)	2,500.00 "
To the.....100 persons whose estimates are next closest	($25.00 each)	2,500.00 "
To the.....2,000 persons whose estimates are next closest	($10.00 each)	20,000.00 "
To the.....3,000 persons whose estimates are next closest	($5.00 each)	15,000.00 "
To the 30,000 persons whose estimates are next closest we will send to each one box of 50 "Cremo" Cigars (value $2.50 per box)		75,000.00
35,213		
35,213 persons		$142,500.00

Every 100 bands from above named cigars will entitle you to four estimates.

(One "Florodora" band counting as two bands from the 5 cent cigars mentioned; and no less than 100 bands will be received at any one time for estimates.)

Information which may be of value in making estimates:—the number of Cigars now bearing $3.00 Tax per thousand, for which Stamps were purchased, appears below:

In December, 1900,	467,092,208 Cigars.	In March, 1902,	516,590,027 Cigars.
" December, 1901,	479,312,170 "	" April, 1902,	516,835,168 "
" January, 1902,	496,083,717 "	" May, 1902,	523,035,907 "
" February, 1902,	445,495,483 "		

In case of a tie in estimates, the amount offered will be divided equally among those entitled to it. Distribution of the awards will be made as soon after January 1st, 1903 as the figures are obtainable from the Internal Revenue Department of the United States for December.

Write your full name and Post Office Address plainly on packages containing bands. The Postage, or Express charges on your package must be fully prepaid, in order for your estimate to participate.

All estimates under this offer must be forwarded before December 1st, 1902, to the FLORODORA TAG COMPANY, Jersey City, N. J.

You do not lose the value of your bands. Receipts will be sent you for your bands, and these receipts will be just as good as the bands themselves in securing Presents. One band from "Florodora," or two bands from any of the other Cigars mentioned above, will count in securing Presents the same as one tag from "Star," "Horse Shoe," "Spear Head," "Standard Navy," "Old Peach and Honey" "J. T.," "Master Workman," "Piper Heidsieck," "Jolly Tar," "Boot Jack," "Old Honesty," "Razor," or "Planet" Tobacco; or one "Sweet Caporal" Cigarette Box Front.

Send each estimate on a separate piece of paper, with your name and address plainly written on each. Blank forms for estimates will be mailed upon application.

Illustrated Catalogue of Presents for 1903 and 1904 will be ready for distribution about October 1st, 1902, and will be mailed on receipt of ten cents, or ten tobacco tags, or twenty cigar bands.

Dyspepsia—bane of human existence. Burdock Blood Bitters cures it, promptly, permanently. Regulates and tones the stomach.

Is it a burn? Use Dr. Thomas' Eclectric Oil. A cut? Use Dr. Thomas' Eclectric Oil. At your druggist's.

Too late to cure a cold after consumption has fastened its deadly grip on the lungs. Take Dr. Wood's Norway Pine Syrup while yet there is time.

It's a mistake to imagine that itching piles can't be cured; a mistake to suffer a day longer than you can help. [illegible]

OPERATION SUCCESSFUL.

Little Mary Crowe, daughter of Prof. and Mrs. A. B. Crowe, was operated upon yesterday morning at Mercy hospital in Chicago, by Dr. [illegible] the Vienna speci[illegible] the [illegible] reset and the hip was put in a plaster cast, which will not be taken off for six months. The operation was performed without the use of a knife, and was perfectly successful.

Sam Field. 76 [illegible]

SWITCHES.

All shades, qualities, lengths and weights. Prices from $1 to $15.

100

MEETING OF BOARD OF WORKS

WIDENING OF TAYLOR STREET IS APPROVED.

Main Street Assessment Rolls Are Approved—General News of the City Hall.

The board of works met in regular session last night and transacted some routine business, but took on nothing new. The proposition to widen Taylor street by taking off a portion of the north end of the lots on the south side of the street, between Broadway and the Wabash tracks, has probably died a natural death. It was thought that the widening of the street there would be necessary on account of the close proximity of the Southwestern tracks to the south sidewalk, and a petition for such an increased width was filed. A number of residents expressed a willingness to donate the necessary ground, but there were some objectors. It was ultimately agreed all around to withdraw the petition, and upon the satisfactory presentation of that decision the board last night rescinded all former action on the question.

CONFIRM ASSESSMENT ROLL.

The assessment roll of the West Main street pavement was confirmed, the only opposition being presented by E. A. Hoffman, representing Hoffman Bros., who are assessed benefits for a frontage of 212½ feet, just east of the Lake Erie tracks and on the north side of Main street. The frontage is all right, but as the railroad tracks run diagonally at that point the rear width of the lot is only a few feet—in fact, runs practically to a point. Mr. Hoffman argued that his company should have a rebate, but the board did not concide, and Mr. Hoffman said he would test the assessment in the courts. Other assessment rolls for alley pavements and sidewalks were confirmed without objection as advertised.

OTHER MATTERS.

Regarding the proposition of the Pennsylvania company to build tracks for shipping purposes west of Gay street and south of the Wabash tracks, as referred to in yesterday's Sentinel, the board instructed the clerk to notify Superintendent McKim that they would be pleased to take the matter up with the representatives of the company next Tuesday evening. C. E. Moellering, representing some property holders who would be affected by the improvement, said that he had no objection to offer, but would like to be heard before the matter was finally passed upon. He was assured that everybody interested would be given an opportunity to present his views. The Nelson street paving matter was postponed until next May, and after the disposition of other minor business the board adjourned.

CITY HALL NOTES.

Concreting on Maumee avenue has been abandoned until after the grading on the block between Lillie street and Walton avenue has been completed. On account of the building of a smal sewer at the Walton avenue intersection of Maumee avenue that particular corner, a most important one, is almost impassable. The heavy rains prevalent for a month have caused the high bank on the south side of Maumee avenue to cave in and the curb grades have been almost obliterated. The board of works would like to have that end of the job cleared up as well as possible before any other work is done, because it is necessary for the convenience of the public. Meantime the contractor is still looking for more laborers to enable him to push the other part of the contract with more dispatch.

Mrs. Christina Schoppman has been granted a permit to erect a dwelling on Winter street, at a cost of $1,000.

A new case of diphtheria has been reported at 2218 Holton avenue.

LOCAL LINES.

Rev. George Borneman, who has been the guest of Dr. E. A. Crull for several weeks, left today for his home in Port Huron, Mich.

R. J. Evans, formerly a shoe salesman for the Carnahan company of this city, is in town visiting old friends. He now represents a Cincinnati house.

Mr. and Mrs. William Fielder, of Port Tampa City, Fla., are in the city for an extended visit with Mrs. Fielder's parents, Mr. and Mrs. J. H. Bilderback.

The Young Men's Sodality of St. Mary's Catholic church entertained at progressive pedro at its hall last evening, a large number of guests enjoying the event. First prizes were won by Mr. Bank and Miss Bueter, and light refreshments were served at the close of the playing. Music for the evening was furnished by Messrs. John Rinehart, Joseph Nussbaum, A. J. Rager and George Hartman.

... be sure and use Mrs. ... Soothing ... your ...

EQUAL PARTNERS

By HOWARD FIELDING

Copyright, 1901, by Charles W. Hooke.

(Continued.)

CHAPTER VII.

THE PROSECUTION IS HEARD.

BRENDA returned to Elsie's room after arranging with Kendall to be notified at once if her father should secure Alden's release and he should come to the hospital. As she passed out of the reception room she encountered Dr. Johnson, who was in the act of entering. He took a seat upon a corner of the table and met with some evidences of embarrassment the look which Kandall turned upon him.

"Were you listening there?" demanded Kendall after half a minute's silence.

"Well, I couldn't help hearing a word or two," the other admitted. "You see, I was looking for you, and I didn't want to interrupt the conversation."

"This thing must stop, Mr. Elmendorf," said Kendall. "I've been dragged into it by the heels. I gave you my word in the dark before I knew what you were going to do."

"I didn't know myself what I was going to do," replied the detective. "I came up here with orders to be present when Miss Maclane went into Miss Miller's room."

"I did not suppose that this deception would extend to Miss Maclane when I made my promise," said Kendall. "I understood that she had seen you; that she knew who you were. And you are not disguised."

"I have shaved off my mustache," said the detective, "and I look like the devil without it. But this whole matter of disguise is merely knowing what somebody else will notice. When you're going to be recognized, send another man. Miss Maclane had too much on her mind at the Thirty-eighth street house. She couldn't have told afterward whether I was white or black. And so, with the mustache gone and these goggles for my eyes, it was a sure thing."

"Why was it necessary?"

"I reported to headquarters that Miss Maclane was coming down here," replied Elmendorf, "and the old man wanted to get a line on it."

"On what?"

"Whether they'd seen each other before. The result was a little peculiar, as you'll admit. Your patient recognized Miss Maclane at a glance, but Miss Maclane says she never saw Miss Miller before. What do you make of it? Of course Miss Maclane has told so many different stories"—

"It is perfectly natural," said Kendall, checking Elmendorf by word and gesture. "Miss Maclane is prominent in society. Her picture has been printed in the newspapers a hundred times. With a natural motive for interest in her, Miss Miller has undoubtedly familiarized herself with Miss Maclane's appearance. She may even have seen her entering a church on the occasion of a society wedding—or in some similar way."

"That's the easy answer," replied Elmendorf, "and I guess it's right. One thing is certain—if Miss Maclane struck that blow, Miss Miller didn't see her, and the poor girl's story is true."

"If Miss Maclane struck the blow!" repeated Kendall, dazed. "What earthly reason have you"—

"Now, see here," said Elmendorf, "let's view this matter calmly. Nobody can be hurt by a straight, honest view of the facts, except the one that ought to be hurt, the cowardly, black hearted murderer who did this thing. Talk about calmness! Wait a minute."

He walked back and forth two or three times between the table and the corner of the room, finally facing Kendall squarely and continuing:

"I don't usually care a— Excuse me. I don't usually swear, either, and I won't do it now. I was going to say that these things don't effect me, as a rule; they're all in the way of business. But somehow this takes hold of me. How could anybody harm that little girl?"

And he took another turn across the room.

"Miss Miller exerts a strange influence," said Kendall. "I suppose we're at least as hard hearted as the police, but I caught Dr. Carrington, the ambulance surgeon who went out on this case, walking up and down in his room and telling another of our young doctors what he would like to do to the man who was responsible for this. The room smelled of brimstone from the language that he used. And between ourselves, Mr. Elmendorf, the thing filled me with horror such as I haven't felt in a good many years. It is the personality of the girl undoubtedly. There's nothing unusual about the case."

"Well, I would hardly say that," returned Elmendorf. "There are a few things that I wouldn't call exactly ordinary—Miss Maclane's conduct, for instance."

"She explained that perfectly to me," replied Kendall.

"Yes," said Elmendorf. "I happened to hear the explanation. And now let me tell you something. It is a moral certainty that Miss Maclane went to that house before she says she did; that she was there very close to the moment of the crime, not to put it any stronger."

"What do you mean?" demanded Kendall.

"You have heard ... the mysterious woman ..."

"Yes. ... Blair ... leaving ... was ..."

"I wish Miss Maclane would explain it," said Elmendorf, "for she was the woman. Dr. Blair knows it beyond a shadow of doubt."

"If he knows it," returned Kendall, "why hasn't he said so?"

"Would you? Put yourself in his place. Would you throw that rope around a woman's neck before getting a little more light on the matter? As a man of the world and a doctor who's learned in his business the value of keeping his mouth shut, would you do it? No. And Dr. Blair feels just the same way. He wasn't born yesterday. When the time comes, he can give his evidence."

Kendall laid his hand upon his hair, perhaps to satisfy himself that it was not beginning to stand on end.

"Do you believe that he will testify against her?" he demanded. "Elmendorf, this is deadly serious."

"Well, I should think it was," said the detective, "and the longer she keeps quiet about it the more serious it gets."

It was Kendall's turn to walk the floor, and he did it.

"There are a thousand chances to one," continued Elmendorf, "that if the story she tells you is true she can't prove it. Suppose she was in a store. Who's going to remember her or the time of day? Take her motive, take her admissions to you if they were made in court, combine them with Blair's evidence, and what do you suppose the result would be?"

"You cannot have seen her with Miss Miller," said Kendall, "and still suspect her of this crime."

Elmendorf hesitated, as if he could hardly bring himself to destroy the last refuge.

"There's one way to look at that," he said at last. "Miss Maclane goes to that house wild with rage after her scene with Alden. She has the 'fixed idea' that's more in crime than even you doctors think it is. She gets in without seeing anybody because of the defective catch of the lock. She walks into that room. Miss Miller is on the balcony. Right on the table, where the devil must have put it, is that knife, open perhaps, for the envelope that held that note was cut. Miss Maclane takes that knife, and on the instant Miss Miller comes in through the window, the other girl shrinking back toward the closet. She is behind Miss Miller. She doesn't see her. You know how it would be with the girl entering from the balcony, the bright light behind her. My friend, it's all over in a second, and Brenda Maclane doesn't know what she's done until she comes to this hospital and sees in that bed a creature as different from the woman she supposed she had struck down as God could make."

Kendall's forehead was dripping wet. "But the money?" he gasped.

"Who knows anything about the money?" demanded Elmendorf. "It may have lain out of sight until Neale and his men got there, and one of them may have lifted it. This is not for publication, Dr. Kendall. It's between ourselves."

"It's a nightmare," said Kendall. "I don't believe a word of it."

"If you don't like the way I've put it, let me give you another view," replied the detective. "Miss Maclane goes to the house—heaven knows why, perhaps from curiosity. She goes up the steps and sees through the glass panel of the outer door Alden in the hall. With the door of Miss Miller's room open this would be possible. I've tried it. Seeing Alden, Miss Maclane hurries away. She doesn't know what Alden has just done, but she doesn't want to meet him. Dr. Blair sees her, but does not see Alden, who comes out afterward. This would be natural, for of course Blair's back was turned after

The doors below were suddenly flung open, and a man appeared.

he passed the house. Let me tell you that Miss Maclane, when she was questioned, spoke of the chance that the mysterious woman had merely gone up the steps and then come right down again."

"I'd rather take that view of it," said Kendall. "But, even so, you must have a motive."

"Motive!" echoed Elmendorf. "What did Miss Maclane tell you? Didn't she say that Alden told her that Miss Miller gave him no encouragement? Suppose he went up there after writing his letter, which cheerfully assumed that everything was all right, and suppose she told him, once and for all, that she wouldn't have anything to do with him. For her sake he had tempted financial ruin by breaking it off with Brenda Maclane, and now he finds that he's got nothing to pay for it. I'll tell you Alden isn't the man to take that calmly."

"If that's the fact of the case," said Kendall, "how do you explain her silence?"

"My dear sir," replied Elmendorf, "you've got me. I can't. But who can explain a woman anyhow? You believe that Miss Miller is telling the truth, don't you?"

"Did you hear me say so?"

"To Miss Maclane? No. The first thing I heard you say to her was that ... the ... done."

DEMOCRATIC MEETINGS.

Democratic meetings are announced by the county central committee as follows:

Saturday, Oct. 18.—Maysville.

Monday, Oct. 20.—First ward at Weick's barn.

Tuesday, Oct. 21.—Fourth ward at headquarters.

Wednesday, Oct. 22.—Fourth ward at Schroeder's hall.

Thursday, Oct. 23.—Fifth ward at Anderson hall.

Friday, Oct. 24.—Eighth ward at Vogley's hall.

Saturday, Oct. 25.—Ninth ward at Hake's hall.

Monday, Oct. 27.—Second ward at City hall.

Tuesday, Oct. 28.—Seventh and Tenth wards at Hartman's hall.

Wednesday, Oct. 29.—Sixth ward at South Wayne Town hall.

Monday, Nov. 3.—New Haven.

FATAL SHOOTING IN INDIANA.

Covington, Ind., Oct. 17.—William O'Brien, aged 30, shot and fatally wounded David Murray, aged 26, at Fountain, six miles north of here, late Wednesday night. Murray and the wife of Mr. O'Brien had left here for Fountain. O'Brien overtook them and opened fire on his wife. Murray, who attempted to protect her, received one of the bullets. Mrs. O'Brien was not injured. O'Brien gave himself up.

WILL APPEAL THE CASE.

General Manager Nelson, of the Fort Wayne and Southwestern Traction company, announced this morning that his company would appeal the case of Mott & Shutt, electrical contractors, vs. the Southwestern company. A verdict adverse to the company was rendered in the Huntington circuit court yesterday.

CASTORIA

For Infants and Children.

The Kind You Have Always Bought

Bears the Signature of Chas. H. Fletcher

Mrs. Ben R. Barva entertained the Amethyst club at cards yesterday.

10 barbers, with one price.

CRUTCH-BOUND

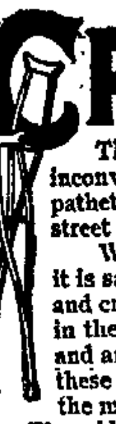

The crutch is a poor substitute for legs, and affords a very inconvenient and tiresome mode of locomotion—there is no more pathetic sight than a person slowly and painfully moving along the street supported by these artificial limbs.

When Rheumatism settles in the bones and muscles of the legs, it is safe to predict that the victim will eventually become helpless and crutch-bound. The corrosive, irritating matter that is deposited in the joints and muscles causes the most intense pain, the knees and ankles swell, and when the natural oils and fluids that lubricate these parts are completely destroyed the joints become locked and the muscles drawn and stiff, and crutches a necessity.

The acid poisons that produce rheumatic pains form in the blood, and are distributed through the system, and lodged in the arms, shoulders, hands, back and feet, or other parts of the body—resulting often in total disability. A permanent cure of Rheumatism can be effected only by a complete cleansing of the blood, and no other remedy so surely accomplishes this as S. S. S. It neutralizes the acid effects, purifies and invigorates the stagnant blood, and the gritty particles are washed out or dislodged by the new rich blood, and relief comes to the pain-racked sufferer. S. S. S. leaves no morbid, irritating matter in the blood to reunite and produce another attack, but expels every atom of it from the system. S. S. S. is a purely vegetable remedy, and does not impair the digestion or general health like alkali or potash remedies.

SSS

Write for our special free book on Rheumatism, and if any medical advice or other information is wanted, our physicians will gladly furnish it without charge. THE SWIFT SPECIFIC CO., ATLANTA, GA.

Let Us Furnish You an Estimate for Your

..FINISHING HARDWARE..

We sell the finest line of Builders' Hardware and Glass in the city.

C. C. Schlatter & Co.

202-204-206 East Columbia Street.

Dr. N. L. Deming has left for Litchfield, Conn., to join Mrs. Deming and visit his parents, Mr. and Mrs. Charles Deming.

Miss Alice Woodworth entertained the Little Whist club yesterday, Miss Wilder, of Cincinnati, being the guest of honor.

WHAT YOU WANT AND WHERE TO GET IT.

WATCH REGULAR CHANGES IN THESE ADVERTISEMENTS.

ART STUDIO.

The Roggen Photographic Art Studio, 1122 Calhoun St., always in the lead. New styles. Best work. Low prices.

E. C. ROTH (successor to Haag & Roth), manufacturer of Granite and Marble Monuments and general cemetery work. Home phone 765. Cor. Broadway and Main St. Largest stock in the city.

ACCIDENT AND FIRE INSURANCE.

For Fidelity and Casualty N. Y. Accident Insurance and best line of Fire Insurance companies and Surety Bonds consult M. B. HARTNETT, cor. Berry and Clinton Sts.

APOTHECORY.

H. M. MEINZEN, 1116-1118 Maumee Ave., prescriptions and family receipts carefully compounded only by licensed pharmacist. Full line drugs and cigars.

BAKER.

JOHN G. SAUERTEIG, new No. 114 Washington boulevard; tel. 648. One trial of our bread will convince you of its superior quality. Vienna Bakery, new No. 114 Washington boulevard.

MAX BAUMGART, 1938 Fairfield Ave. Telephone connections. Try a loaf of our 5c Bread. 7 loaves for 25c. Quality the best. Pure and clean our motto

BICYCLES AND MACHINIST.

FRED H. ROLF, 1113 Broadway, Lawn Mowers sharpened, Bicycles repaired, Models, Patterns, Small Tools, Instruments, machine work of all kinds and gear cutting.

L. VEN WILKINSON is a practical bicycle man, does his own work, has no rent to pay, and will save you money if you buy a wheel of him. Repair work a specialty. 1332 Hanna street.

BOOK BINDERY.

For blank books or anything in the line of book binding go to the Fort Wayne Book Bindery, largest and best bindery in city. 48 East Main street.

CHIROPODIST AND MANICURE.

Hair Dressing, Shampooing, Scalp treatment, Massage Toilet Articles, Switches. C. A. Hauck, successor to Mrs. W. E. Smith, 1116 Calhoun. Phone 1183.

CONTRACTORS AND BUILDERS.

P. P. KINDER, General Contractor and Builder. Jobbing promptly attended to. Home Tel. 1550. 98 E. Jefferson St.

F. M. HENRY, Contractor and Builder Interior Finish, Bank and Office Fixtures, Mantels, Carving, etc., cor. Brackenridge and Fulton streets. Phone 397.

JOHN SUELZER, Contractor and Builder. Residence, 490 Hanna St. Telephone 114 South. Fort Wayne, Ind.

COMMISSION MERCHANT.

D. F. COMPARET, COMMISSION MERCHANT. Country Produce of all kinds bought and sold. Phone 375.

ELECTRICAL CONTRACTOR.

Up-to-date Electric House Wiring. Coolican, 1845 Calhoun St. Home Phone office, 665; residence, 6445.

FURNITURE & UPHOLSTERING

EDWARD ...

FEED YARD.

Everything new, under management of LEVI DRIESBACH. Dry sheds, planked court yard, ladies' toilet. Old No. 59, new No. 308 East Columbia St.

FEED STORE.

Call up phone 1069 home phone for all kinds of feed such as Hay, Straw, Corn and Oats. Prices reasonable. Prompt delivery. F. A. Kincade, 222 E. Main street.

FISH MARKET.

Calhoun St. Fish Market, 1328 Calhoun St. Phone 1413 Main or 612 Green. All kinds of fresh and smoked fish, poultry. A. Geiger, Prop.

FEATHER WASHING.

Wanted—5,000 lbs. of old and new feathers. Highest cash prices paid at Eureka Feather Washing Co., 410 E. Columbia St.

GROCERIES AND PRODUCE.

You will make no mistake in buying groceries of us. We sell the best grades of groceries at lowest prices. Boneuf & Co., 124 Broadway. Home phone 317.

HARDWARE AND PAINTS.

Lawn Mowers, Rubber Hose, "Melcher's" Shower Bath Yokes. Call and examine these and get our prices. Romarys, Geoglein & Co., No. 115 E. Columbia St. Tel. 749 Main.

HARNESS.

F. HILT, HARNESS, SADDLES AND COLLARS, Bridles, Whips, Combs, Brushes, etc. 61 E. CLINTON ST.

ICE CREAM.

BOLYARD & SONS, 837 E. Wayne St. Both phones 891. Mfgrs. The Hartsell Ice Cream. Quality guaranteed. Absolutely pure.

INDIANA CARPET RUG FACTORY

Have your old carpets made into pretty and durable rugs. We make rag rugs, also rag carpets. Satisfaction guaranteed. 1207 Lafayette St. Dassler & Smothers, Props. Home Tel. 1778.

INSURANCE, REAL ESTATE AND LOANS.

S. C. LUMBARD & CO., Rooms 2 and 3, Bass Block. Insurance, Real Estate and Loans.

LIVERY.

Try the new rigs to be had of A. A. Martin, the newest and finest in every way. 215 and 217 E. Main St. Phones 481 Home. 417 Bell.

LUMBER YARD.

E. GILMARTIN, Corner Barr and Holman. Tel. 444. Lumber and Interior Finish.

MODEL LAUNDRY.

Try the Model Laundry. Work unsurpassed and no rough edges. Phone 387 South. Wagon will call. Philip Rapp, Prop., 376 and 378 Broadway.

MILLINERY.

Full assortment of the latest styles Spring patterns of Fine Millinery now ready. Call and inspect.

MRS. OTA JOHNSON, ... Maumee Ave.

OSTEOPATHY.

DR. RUSH, the Registered Osteopath Tel. 589, Suites 69 and 70, Pixley Bldg. Res. 610 W. Wayne. Disease treated successfully without medicine or knife. Examination free.

PLUMBER.

ED. F. KRONMILLER, PRACTICAL PLUMBER AND GAS FITTER 1848 South Calhoun. Tel. 585 South.

PHOTOGRAPHER.

H. E. BRADLEY, PHOTOGRAPHER. Finest of work at popular prices. Studio entire 4th floor Hamilton Bank building. Take elevator.

RESTAURANT.

We want U 2 eat at the VONDERAU RESTAURANT, 213 E. Main St. Meals, 15c Short orders a specialty.

EAT AT CRYSTAL PALACE. BEST IN TOWN. MRS. J. E. KLINGER, 228 E. Columbia St.

All kinds of Game and Oysters in season. Short orders a specialty. THE QUEEN RESTAURANT, Mrs. Jennie Gray, Proprietress. Old No. 19, new No. 611 Calhoun St Open day and night.

SLADE'S COMMISSION HOUSE.

BERRIES AND FRUITS.

Table and Barrel Salt. Seed Store, opp Coverdale & Archer's, Harrison street. Tel 1335.

TEA STORE AND LAUNDRY.

WAH KEE & CO., Importers of Fine Teas and Chinese and Japanese Fancy Goods. Laundry exclusively fine work. 8 West Wayne street.

TRUNKS AND VALISES.

W. S. HACKETT, new No. 1325 Calhoun St., manufacturer of Trunks, Extension Cases, etc. Sample cases made to order. Repairing promptly done.

UPHOLSTERER.

N. RACHT, UPHOLSTERER, Awnings and Mattresses made to order. Chairs caned. Phone 491 Bell, Brown. 154 ... Washington, corner Clay.

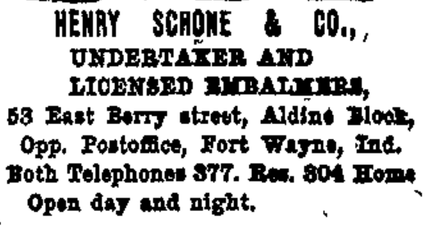

HENRY SCHONE & CO., UNDERTAKER AND LICENSED EMBALMERS, 53 East Berry street, Aldine Block, Opp. Postoffice, Fort Wayne, Ind. Both Telephones 377. Res. 304 Home Open day and night.

WALLPAPER AND DECORATIONS

SOUTH SIDE WALL PAPER STORE, Gottlieb Haller, Wall Paper and Decorations, Room Moulding, Wi... Paints, etc. 368 S. Calhoun ... 378.

NewspaperARCHIVE.com

INDICATIONS.

POSSIBLY SHOWERS TONIGHT AND SATURDAY.

The Fort Wayne Sentinel

TWELVE PAGES

ESTABLISHED 1833. FORT WAYNE, IND: FRIDAY, OCTOBER 17, 1902. PRICE TWO CENTS

HE STRIKES BACK

JOHN MITCHELL SPEAKS HIS MIND ON COAL STRIKE.

A MESSAGE TO ROOSEVELT

LAYS BLAME FOR STRIKE ON THE OPERATORS.

HOPES FOR LASTING PEACE

A FORCIBLE AND DIGNIFIED EXPRESSION.

Washington, Oct. 17.—The response of John Mitchell, president of the United Mine Workers, to President Roosevelt's notification that he had appointed a commission was made public today. It informs him of the action of the executive boards of districts 1, 7 and 9 in calling a convention and agreeing to recommend unanimously the resumption of work and the submission of the differences between the "operators and the mine workers of the anthracite coal fields" to the commission. The reply expresses confidence that the convention will agree to the arbitration of the "eminent and impartial men" chosen by the president and expresses gratitude to the president for his patriotic efforts to bring about an honorable settlement of the strike. The reply goes at length into the grievances of the miners and concludes with the expression of the hope and belief that from this arbitration will come "a complete, satisfactory and permanent solution of the troubles which have vexed the anthracite field from time immemorial."

Following is the telegraphic correspondence, consisting of the letter of President Roosevelt to John Mitchell and the latter's reply:

THE PRESIDENT'S LETTER.

This is the letter sent by President Roosevelt to the president of the mine workers:

White House, Washington, Oct. 16, 1902.—Mr. John Mitchell, President United Mine Workers of America, Wilkesbarre, Pa.: I have appointed as commissioners Brig. Gen. John M. Wilson, Mr. E. W. Parker, Judge George Gray, Mr. E. E. Clark, Mr. Thomas H. Watkins and Bishop John L. Spalding, with Hon. Carroll D. Wright as recorder. These names are accepted by the operators and I now most earnestly ask and urge that the miners likewise accept this commission. It is a matter of vital concern to all our people, and especially to those in our great cities who are least well off, that the mining of coal should be resumed without a day's unnecessary delay. Theodore Roosevelt.

MITCHELL'S REPLY.

Following is President Mitchell's reply to President Roosevelt's letter announcing appointment of a commission:

Wilkesbarre, Pa., Oct. 16, 1902.—Hon. Theodore Roosevelt, President of the United States, Washington, D. C.: Dear Sir:—I am in receipt of your telegram of October 15th, which reads as follows: "I have appointed as commissioners Brig. Gen. John M. Wilson, Mr. E. W. Parker, Judge George Gray, Mr. E. E. Clark, Mr. Thomas H. Watkins and Bishop John L. Spalding, with Hon. Carroll D. Wright as recorder. These names are accepted by the operators and I now most earnestly ask and urge that the miners likewise accept this commission. It is a matter of vital concern to all our people, and especially to those in our great cities who are least well off, that the mining of coal should be resumed without a day's unnecessary delay."

Replying thereto, I beg to inform you that your recommendations were submitted to the members of the executive boards of districts 1, 7 and 9, United Mine Workers of America, and they have unanimously agreed to call a delegate convention to be held next Monday, and will recommend to the convention that all men now on strike return to the positions and working places formerly occupied by them and submit to the commission appointed by you all questions at issue between the operators and mine workers of the anthracite coal fields. In connection with this subject we are glad to know that the managers of the coal companies have decided to recede from the untenable position which they so long occupied and to accept a modified proposition for the arbitration of the coal strike and to give you full latitude in the selection of a commission. It will be remembered that we proposed, on October 3d, to place the whole matter in your hands and to accept the verdict of a tribunal of your own selection. It will also be remembered that the company managers at that time refused to accept the arbitrament of the president of the United States and preferred that of the local common pleas judges. We proposed to leave everything to you without condition or reservation, having the utmost faith in your impartiality and good judgment.

In their refusal to accept your arbitrament the operators sought to hold you in part responsible for the very conditions which you were trying to remedy and to instruct you as to your duties concerning them. Eight days later they again appeared before you, dropping the common pleas judges and proposing to abide by the verdict of a tribunal appointed by you, but attempting to prescribe within fixed and narrow limits the character and vocation of the men you were to name. To this proposition, as the operators made it, we were unalterably opposed; first, because our respect for you as a man and our ideas as to what is due to the dignity of your office demanded that we should not be a party to a request of you to accept this great responsibility accompanied by detailed and impertinent restrictions as to the manner in which you should meet it; second, because careful analysis of their proposition disclosed to us, as it did to you and the public, that the restrictions were too narrow to enable you to secure under them a well-balanced and thoroughly impartial tribunal.

But now that you have yourself removed these objections by broadening and strengthening the commission we feel confident that our convention will declare its willingness to have all questions between the employing companies and the 95 per cent of their employes who are members of our organization determined by the board of eminent and impartial men chosen by you. We feel grateful to you, Mr. President, for the patriotic efforts which you have made to bring about an honorable settlement of the strike; efforts which you continued despite the remarkable spirit and conduct which you at first found in the company managers. We were in a position to sympathize with you inasmuch as we had long been forced to endure arrogance, insult and false witness from the same source. Our gratitude is due to you and to the American people and the press who have supported you and us in the long struggle which we hope is now about to close. During all these long months in which our motives have been impugned and our characters maliciously assailed we have refrained from saying any word or taking any action which would tend to render reconciliation more difficult, but now it becomes a duty to defend ourselves against the slanders which have been heaped upon us and to proclaim that we have from the first favored practically the method which is now employed to break the deadlock.

If our proffer of arbitration or impartial investigation had been accepted six months ago instead of now there need have been no strike. We have been as eager, Mr. President, to respond to the peoples' demand for coal that during the progress of the strike we have more than once offered arbitration, but we have invariably met with the reply, "We will not permit outsiders to dictate to us in the management of our affairs. We have nothing to arbitrate."

Now that the managers of the companies have been compelled by you and a thoroughly aroused public conscience to recede from this position we are proud that the firmness and the heroic endurance of our men and women in support of their rights and of a vital American principle have won the victory.

The poor, under-paid mine workers of these coal regions, who toil hard from early morning until late at night for a livelihood, nobly supported by organized labor in this and other lands, have taught these corporation managers a useful lesson in civic and social duty.

We exult over this tribute to the dignity of labor because it is the triumph of right and of good public policy.

We do not, however, exult over our opponents; we appeal to them now, as we have from the first, to turn their eyes to the future and to co-operate with us in an effort to establish better relations between employer and employe for the advantage of both.

We forgive them for their arrogant refusal to deal with us, and in this hour when they are forced to acknowledge their inability to operate their mines without our consent and co-operation we hold out the right hand of friendship and ask them to join with us in

(Continued on Second Page.)

THE MINERS VOTE

CHOOSING DELEGATES TO THE PEACE CONVENTION.

A SETTLEMENT IS FAVORED

DELEGATES INSTRUCTED TO BE GUIDED BY LEADERS.

END OF STRIKE IS ASSURED

CALL FOR THE CONVENTION IS ISSUED.

Wilkesbarre, Pa., Oct. 17.—Meetings are being held throughout the three anthracite districts today by the locals of the United Mine Workers. Delegates are being elected to the Wilkesbarre convention Monday, at which time it is expected the convention will declare the strike at an end and authorize the miners to return to work.

From all reports so far received at headquarters here the miners are generally attending the voting and in nearly every instance delegates are being instructed to follow the advice of President Mitchell and the district leaders.

ALL ARE VOTING.

Wilkesbarre, Pa., Oct. 17.—All the locals throughout the anthracite coal fields are engaged today in electing delegates to the mine workers' convention to be held in the Nesbitt theater here next Monday for the purpose of considering the acceptance of the plan of arbitration submitted by President Roosevelt.

These meetings are being held in accordance with the call sent out yesterday by three executive boards. There is nothing on the surface at this time to indicate that the arbitration scheme will not be accepted. President Mitchell knows the sentiment of the men and would not have agreed to the proposition had he any doubt that a delegate convention would not ratify his action.

OBJECTIONS EXPECTED.

There will be objections raised on the floor of the convention to certain features of the plan, but they will not be of a serious nature. "It would be a remarkable body," said one union official, "if eight hundred men in convention were of one mind on all features of this labor struggle."

One of the many obstacles to be surmounted by the union is that of finding work immediately for all the strikers. Every man wants his old place back, but as the companies have decided to take care of all men who have stood by them during the strike, there will be some disappointments. This matter will be fought out on the floor of the convention. Officers of the union confidently believe that it will be amicably adjusted. It is probable the delegates will decide to care for all men who are not given work at once.

President Mitchell and the executive boards of the three anthracite districts, composed of the men who ordered the coal strike last May, have called a delegate convention of striking miners which will fix the exact date of resumption.

The thirty-seven members of the executive boards unanimously agreed with Mitchell to recommend acceptance of President Roosevelt's commission of arbitration and a return to work immediately.

The convention will be held in this city Monday. Probably mining will begin Wednesday or Thursday.

GIVES CALL FOR CONVENTION.

President Mitchell had summoned the executive boards to meet here yesterday morning. Every one of the thirty-seven members responded. After a two-hour joint conference of the boards Secretary-Treasurer Wilson gave out the following official call for the convention of miners:

Wilkesbarre, Pa., Oct. 16, 1902.—To the Officers and Members of All Unions in Districts 1, 7 and 9.

Gentlemen: At a meeting of the executive boards of districts 1, 7 and 9 it was unanimously agreed to issue a call for a delegate convention and recommend to that convention that all mine-workers now on strike return to their former positions and working places and submit to the commission appointed by the president of the United States all questions at issue between the operators and mine-workers of the anthracite coal fields.

In pursuance whereof you are hereby notified that a convention will be held in the city of Wilkesbarre, Pa., beginning at 10 a. m. Monday, Oct. 20.

The purpose of the convention will be to act on the proposition submitted by the president of the United States.

Local unions will hold meetings not later than Friday night and elect delegates to attend said convention. The basis of representation will be one vote for each 100 members or less and an additional vote for each additional 100 members or majority fraction thereof. The president and secretary of each local union will fill out one credential and one duplicate credential for each delegate elected. The duplicate credential should be given to the delegate elected and the original should be placed in the hands of the district board members not later than Saturday night. The district board members are instructed to have all credentials in the hands of the credentials committee Sunday afternoon.

It is recommended that delegates be given full power and authority to act in behalf of their local union.

The name of the hall in which the convention will be held will be announced later. Hotel accommodations are being arranged and will be announced to delegates upon their arrival.

Respectfully submitted on behalf of the executive boards of districts 1, 7 and 9.

John Mitchell,
President U. M. W. of A.
W. B. Wilson,
Secretary.
George Hartlein,
Secretary of Meeting.

OBJECTIONS RAISED AT FIRST.

It was 2 o'clock when the members of the three district boards were called into session. There was some opposition manifested in the meeting against certain features of the arbitration plan, but after a full discussion of the objectionable parts a unanimous vote was taken to recommend to the convention the acceptance of the proposition.

President Nicholls, of the First and largest district in the anthracite region, came prepared to resist the acceptance of the terms proposed by the operators. Mitchell told him and others without reserve every detail of the conference he had with President Roosevelt and acquainted them with the advantages to be gained by the miners accepting the terms proposed by the president. He declared that he was absolutely convinced that the president would see that they secured fair play and he predicted that as a result of the concessions granted by the operators the conditions of the anthracite coal mine workers would be improved many degrees.

Nicholls and some of his followers presented objections to the plan on the ground that the main purpose of the strike was to secure recognition of the union.

"If our union is not recognized now," Nicholls is understood to have said, "it will not be recognized in the future. Every working man in this country has supported our fight upon the theory that we were defending and fighting for the vital principle of unionism. We should make every effort to gain that point above everything. It is the most important."

ANSWERS ALL OBJECTIONS.

Mitchell's reply in effect was that he recommended the calling of a convention of miners to consider the proposition as speedily as possible on these grounds:

1. That the consent of the operators to arbitrate was a victory.

2. That the union would, and, as a matter of fact, had already been recognized by the president of the United States in sending for its officials and submitting to them the plan of the operators.

3. That the operators owed it to humanity to make some concessions toward settling the strike as soon as possible.

4. That the rights of the mine workers' union and non-union men alike would be respected in accordance with the wishes of President Roosevelt.

Mitchell said that he had done everything in his power to gain all the concessions demanded by the mine workers. He asked if there was any dissatisfaction, intimating, if there was, his willingness to step aside and permit any other man to take up the work. This declaration, diplomatically veiled, was rejected at once, and, although there was considerable discussion over various points in the arbitration scheme, when the project of calling the convention was put to a vote it was carried unanimously.

It is expected that some objections will be raised on the floor of the convention, but the officers are confident that the opposition will disappear when President Mitchell explains all the features of the modified proposition to the delegates.

MARRIAGE LICENSES.

David F. Miller and Mary L. McCormick.

Victor Yoder and Katherine Lanecher.

Vernon Brice and Mabel D. Franzelin.

A NEW DEFENDER

ORDER ALREADY PLACED WITH THE HERRESHOFFS.

WORK TO BEGIN AT ONCE

PLANS FOR NEW CRAFT DRAWN MANY WEEKS AGO.

ACCEPT LIPTON'S CHALLENGE

NEW YORK YACHT CLUB READY FOR CUP RACE.

Bristol, R. I., Oct. 17.—The order for the new cup defender in the races with Sir Thomas Lipton's Shamrock III. has been placed with the Herreshoffs here, according to a report from an authoritative source. Plans for the new craft were drawn up many weeks ago in anticipation of the challenge and orders were placed for constructional metal and other requisites, so that the builders are now practically ready to begin work as soon as the material has been assembled.

ACCEPT LIPTON'S CHALLENGE.

New York, Oct. 17.—Sir Thomas Lipton's third challenge for the America's cup, sent by the Royal Ulster Yacht club, was made public at the New York Yacht club last night, after being read and accepted by a committee appointed for that purpose. The challenge is almost identical with that sent by Sir Thomas in 1900. There was not a particle of doubt about its acceptance by the club after it had been read on Wednesday. Commodore Ledyard being quite ill at his Newport home, Vice Commodore Fred G. Bourne presided at a meeting held in the committee-room. Commodore Ledyard was then called up by long-distance telephone. He appointed the following committee: Vice Commodore Bourne, Secretary George A. Cormack, Edwin D. Morgan, E. M. Brown, J. P. Morgan, J. M. Forbes, Archibald Rogers and William Butler Duncan, jr. All the members of this committee, excepting Mr. Morgan, were present. The committee went into secret session and the challenge was read to them, while hundreds of yachtsmen, impatient to hear the news, stood in the big model-room downstairs. In about an hour the committee announced that the challenge had been accepted.

FORM NEW LAW PARTNERSHIP

A. H. BITTINGER AND A. E. HOUCK JOIN FORCES.

Firm Name Will Be Bittinger & Houck, With Offices in Pixley-Long Block.

Bittinger & Houck is the name of a new legal partnership consummated today, the members of the firm being A. H. Bittinger, for many years a well known Fort Wayne attorney, and A. E. Houck, a young practitioner who located in the city some months ago.

Mr. Houck is an Allen county boy, and a graduate from the law department of Indiana university. His office has heretofore been with Ellison & Keegan. The new firm will retain the offices in the Pixley-Long block occupied for some years by Mr. Bittinger.

CORONER'S FINDING.

Coroner Barnett shortly before noon today completed the taking of testimony in the case of John F. Reid, who was crushed beneath a car in the yards of the Pennsylvania company on Wednesday. Dr. Barnett finds that Reid died from internal hemorrhage from the rupture of the left venal artery and four intercostal arteries upon the left side, the result of being crushed beneath a car in the Pennsylvania yards, fracturing five ribs. The coroner's examination was made upon the demand of a brother of the dead man.

FILED SPECIFICATIONS.

The Commercial Improvement company today filed with the Fort Wayne and Southwestern Traction company a statement of the improvements it desires made on West Taylor street, including approaches to the new bridge and the grading of the western end of the street. This, the Improvement company claims, should be done by the Traction company. General Manager Nelson will submit the matter to the directors of the company.

HELD FIRST MEETING.

The Isaac Knapp Dental Coterie held its first meeting of the season last evening at the office of Dr. J. H. Adams, and the attendance was large. Dr. Adams presented a paper on "Dental Prothesis." Dr. J. W. Thompson was admitted to membership in the coterie at the meetnig.

FIND HORSE STOLEN AT LEO

RIG WAS HITCHED TO FENCE NEAR NEW HAVEN.

Property Turned Over to Sheriff by Town Marshal—General News of the Courts.

The horse and buggy stolen at Leo night before last were recovered yesterday morning not long after the robbery was committed. The rig was found north of New Haven at the farm of Barney Kamp, where the animal was found tied to a fence. Mr. Kamp went to notify the marshal and that officer took possession of the outfit. Sheriff Stout was then notified by the marshal and last evening went to New Haven and brought the find to town. It is presumed that the rig was left there as a blind to lead the officers to suspect that the thieves had taken a train at New Haven to get out of the country. The officers, however, do not think that the fellows are far away and believe that the job was done by local talent.

In the superior court the Golden divorce case was up for another inning. The defendant, Mrs. Jennie Golden, filed a cross complaint which was objected to by the plaintiff. The objection was overruled and exception was taken and the cross complaint was admitted, to which the plaintiff entered a general denial. The case is now on the back seat until the statutory time for filing the bill of exceptions shall have expired. The cross complaint alleges cruelty, neglect, failure to provide and kindred causes for divorce.

In the case of the state in relation to Henry Schrader vs. Daniel Wolf, charged with assault and battery, on appeal from Justice Taucey, the evidence was heard and was taken under advisement by Judge O'Rourke.

The sheriff's deputies are engaged in posting election notices throughout the county. The notices in the city have been posted.

Cecelia Yoquelet has commenced divorce proceedings against Louis L. Yoquelet.

The county commissioners will be in session tomorrow to transact miscellaneous business.

In the case of Hedekin vs. Gillespie the costs were paid and the cause dismissed.

In the case of Henkenius vs. Leikauf judgment was rendered on the verdict from which the defendant appealed and filed a bond for $300.

The superior court jury will report again on Monday next.

WOULD REVIVE OLD TREATY

RUSSIA MAKES PROPOSAL TO TURKEY.

Would Keep Foreign Warships From Black Sea, But Permit Russia to Pass Dardanelles.

Vienna, Oct. 17.—The Austro-Hungarian foreign office entirely discredits the report, telegraphed from Bucharest, Roumania, to the London Daily Mail, that Russia has proposed to Turkey a revival of the Unkiar-Skelessi treaty of 1833, which established a Russian alliance, under the terms of which the goverment of Turkey undertook at Russia's request to exclude in time of war all foreign warships from the Black sea, while Russia undertook at Turkey's request, to furnish her aid by land and sea, if necessary. It is pointed out at the foreign office here that all the European powers are concerned in the existing treaties governing the passage of the Dardanelles by foreign warships and that it is impossible for Russia to modify them without the consent of the co-signatories.

The Austrian ambassador at Constantinople has also assured the foreign office in this city that no political matters were discussed during the recent visit to the sultan of the Grand Duke Nicholas, of Russia, who is said to have made the proposition referred to.

A TRIPLE TRAGEDY

KILLS TWO MEN AND THEN COMMITS SUICIDE.

VICTIMS FORMER PARTNERS

HAD BEEN CHARGED WITH A DEFALCATION.

FIRED THREE FATAL SHOTS

NEW YORK LAW OFFICE THE SCENE OF MURDER.

New York, Oct. 17.—William C. Turner, former president and treasurer of the Climax Bottling Co., today shot and killed W. J. Mallard, secretary and treasurer of the company, and Robert Hamilton, of Pittsburg, its president, and then committed suicide with the same weapon. The tragedy occurred in the Broad street offices of the law firm of Canton, Adams & McIntyre, in the heart of the financial district, and was the result of a business quarrel over the affairs of the bottling company, a Pittsburg concern. Turner fired but three shots and each was deadly. Mallard was the first victim. The attack was so sudden that he had no time to defend himself and Hamilton met death as he grappled with the murderer.

WAS A DEFAULTER.

Turner was also president of the bottling company and it is alleged that he was a defaulter to the sum of $5,000 in his accounts, and he met his victims by appointment to effect a settlement. A member of the law firm in whose offices the shooting occurred, said that after the three had been in conference, Turner said: "Well, here's a check for $5,000." With that he put his hand in his pocket, flashed out a revolver and fired point-blank at Mallard. Hamilton made a jump for Turner and grappled with him, but Turner succeeded in turning his revolver on Hamilton and killed him. Before any one could get into the room the murderer killed himself. Another account says that in the discussion he called Mallard a vile name.

Turner had been told of what the experts had found in his accounts and was informed that he would have to settle or be prosecuted by law. The matter drifted along for three or four months and there was constant wrangling on both sides. Several conferences were held between the law firm and Turner, in which Mr. McIntyre, who is the ex-assistant district attorney, took an active part.

Turner at last agreed to pay the money and a meeting was arranged in the lawyer's office last night. When Turner arrived last night he asked for Mr. McIntyre, who was out. After a short talk Turner said that he had a check with him, but it was not certified. He then said that he would get it certified today and would bring it to the office. Today there was a long conference, which, it is believed, was very unpleasant on both sides. Lawyer Leventritt, Turner's counsel, who also was present, finally turned around and asked Turner for the check.

BEGAN SHOOTING.

Turner replied that he would produce it, but instead drew a revolver, saying:

"Yes, I'm going to give you the check. I'm going to kill you, you — — — —."

He then fired two shots.

Mallard jumped up and ran behind Mr. Adams, who was on the opposite side of the table from Turner, but Turner's bullet took effect, killing Mallard almost instantly. His body fell behind Adams and partly behind a desk. No one who was in the room could tell how Hamilton was shot. From the position of his body it would appear that he tried to stop Turner's intention to kill. He was shot in the head. Turner then placed the revolver in his right ear and pulled the trigger. His death was instantaneous.

The men in the room at the time were John J. Adams, of the firm, who was acting for Mr. McIntyre; Edgar M. Leventritt, Mr. Turner, Mr. Goodman, who was present as a notary public; Mr. Mallard and Mr. Hamilton.

HARRY B. GATES IN TOWN.

Harry B. Gates, a prominent Indianapolis capitalist, is in the city today on a business trip. Mr. Gates is very largely interested in independent telephone properties, and is also vice president of the new board of trade recently organized at Indianapolis.

Miss Beatrice Coombs, of Jeffersonville, Ind., who has been the guest of relatives in the city for the past ten weeks, returned home today.

R. C. CUTTRISS WARDE

(Of Chicago.)

THE CELEBRATED VOCAL AND DRAMATIC MASTER,

Will be in Fort Wayne, Saturday, Oct. 18th, at the New Aveline hotel. Those wishing to see him can do so at that time, for vocal or dramatic lessons. Only a limited number received. R. C. Cuttriss Warde was formerly leading baritone of the Carl Rosa Royal English Opera company, Mapleson Grand Italian opera, Covent Garden, London, ecc.; also prominent dramatic companies of Europe and America. The art of singing in all its branches; dramatic art and practical stage training; highest professional and private indorsement. The voice—its technique, production and cultivation in singing and speaking.

"YOU NEVER MISS THE WATER

till the well runs dry," and you will probably never miss money till you are hard pressed for it and don't know where to turn to procure it. We are everybody's friend in

Fort Wayne, and are here for the purpose of supplying money to those who need it and can give the security mentioned here.

We make loans on furniture, pianos, horses and wagons, buggies and other like security. Your goods are left in your possession and you have the use of both money and goods.

WE MAKE LOANS FROM $5.00 TO ANY SUM.

50c weekly payment on $25.
$1 weekly payment on $50.
$2 weekly payment on $100.

You can make payments monthly, also, or almost any way convenient to suit yourself.

All our business is private and confidential. Our offices are so arranged that you may be waited on privately.

No trouble for us to give you full particulars as to our plans of making loans, and it will be no expense to you.

INDIANA MORTGAGE LOAN CO.,
ROOM 3 ARCADE,
Facing Berry Street.
Office open Saturday evenings from 7 to 9.
Home 'Phone 995.

GUARANTEED TOOTH BRUSHES.

25c.

Will buy a Dupont "American Beauty." We guarantee this brush to be absolutely perfect. Every one is stamped with our name as a reminder that the purchase price will be refunded if brush is not as good as represented.

We have always given our most particular attention to the selection and buying of good Tooth Brushes, and have arrived at the conclusion that the "Dupont" represents the highest state of perfection.

If you have been disappointed with former purchases, let us sell you a Dupont Brush and convince you of their superiority over other brands.

We manufacture and sell Dr. Brooks' Tooth Powder. Also carry all other leading dentifrices.

RANKE & NUSSBAUM,
Pharmacists. 828 Calhoun St.

Dr. R. P. White

EYE, EAR, NOSE AND THROAT.
SURGEON.
OFFICE WHITE NATIONAL BANK
Rooms 3 and 4.
GLASSES ADJUSTED.
Office hours are 9 to 12—1:30 to 4. Home 'phone, office, 872; residence, 874.

MARRIED IN CHICAGO.

Last Friday in Chicago occurred the marriage of Miss Minnie Kleindinst, of this city, and James Vigals, of Lorain, O. The groom is an engineer on the Baltimore and Ohio road and is very well known in Fort Wayne. The bride is an accomplished young lady and is a sister of E. S. Kleindinst, of this city. Mr. and Mrs. Vigals will reside in Lorain.

Mrs. J. M. Dinnen and son, Joe, are visiting in Chicago.

HE STRIKES BACK

(Continued from Page One)

[illegible]ring amicable relations and wholesome conditions in this region. We forgive them even the false accusations which they have made against us. They charged us with being criminals, rioters and anarchists, and our organization they denounced as "lawless and irresponsible." They know and did know that their charges were untrue and without foundation in fact; they know that every officer of the United Mine Workers of America from the president down has constantly urged upon its membership the imperative need of respecting the law; that "every man who commits a deed of violence is an enemy to our cause" has been our watchword. Despite these admonitions, supported with all our influence, there have been a few crimes and a number of misdemeanors chargeable to those on strike. But, Mr. President, we make the unqualified declaration that the imported guardians of law and order, the companies' coal and iron police, have committed more unprovoked murders during this strike than can be charged to the great army of men who have been in idleness for the past five months. We have repeatedly and in language not susceptible of misconstruction condemned transgressions of the law on the part of those on strike, and we challenge the coal companies to point to one public utterance on their part in which they have even deprecated acts of violence committed by their hired guards.

We declare that it was unfair and unmanly for the coal road presidents to insult us while we were your guests and to charge our organization with responsibility for acts of lawlessness during the strike. It would be just as logical to charge the American army in the Philippines with being an army of murderers, torturers and robbers because a few crimes were committed by soldiers there. Until the millenium there will be crimes in every community, and human nature is the same, no better and no worse, among the half million people dependent upon us in the coal fields as it is everywhere in our country.

The pretense of the operators that they were unable to produce coal because intimidation kept from work men who were willing to work has been proven false by the fact that the protection which they demanded has decreased rather than increased the number of men mining coal. A hundred thousand troops could not have enabled the operators to start their mines, for the simple reason that the men who work them are members of the United Mine Workers of America—men who were determined to stand to the last for their right to organize and through their organization to demand better wages and improved conditions of employment. Deprivation, misrepresentation and troops together were not sufficient to drive them into surrender. They stood shoulder to shoulder to the very last.

The operators declared that they would have nothing to do with the United Mine Workers of America, but they have found it necessary to recognize the power of the United Mine Workers of America through you, Mr. President, and to seek terms of peace which will enable them to resume their business of mining and selling coal. The recognition of our strength thus forced upon the operators by stern necessity we exult over, not in any narrow spirit, but because we believe it marks a forward step toward a new era. Upon the foundations laid through war we are ready to join with them in building for better conditions and a long and lasting peace. The United Mine Workers of America, since its organization in the anthracite field, has constantly sought to establish:

First, fair wages and just conditions of labor, conditions just to both operators and miners. We have never made demands beyond the ability of the industry to pay on a basis of equitable division of profits between labor and capital.

Second, amicable relations between employers and employes, the latter speaking through their organization, and their organization aiding the companies in maintaining discipline, adjusting all difficulties by conciliatory methods, averting local strikes and lockouts and securing stable and satisfactory conditions to the industry.

Our organization, by the same methods which we have proposed here, has secured just such relations and just such results in the soft coal fields of the country. Organization, like an individual, must stand upon what it has done and the life it has lived. We invite scrutiny and investigation of our record and character. In the soft coal fields we have joint conferences with the operators and with them we adjust differences, we sign joint agreements, together we preserve discipline, settle disputes and maintain harmony and stability in the trade. We have asked the anthracite operators to inquire of the soft coal operators how well they are pleased with their business relations with us, whether or not we keep agreements and render satisfactory service for wages paid to our members. One business man might thus learn of another what is the character of our organization. Many soft coal operators have publicly declared that they would not dispense with our co-operation and would deem it a disaster if compelled to get back to the chaotic conditions which existed when their labor was unorganized. Upon our past record we are willing to stand or fall. We have, time and time again, invited the anthracite operators to adopt these business methods and to deal with us on this basis. Despite repeated rebuffs we persisted, but they resented any attempt upon our part to organize their employes; they refused our overtures for amicable discussion and possible satisfactory adjustment of wage differences in joint conference. They refused to have any dealings with their employes except as individuals; they refused concessions and refused arbitration; they put their backs against the wall of prejudice and their faces arbitrarily against progress; they thought themselves stronger than the great union principle which is making such strides throughout the world; that while combining their corporations and pooling their interests in hard and fast alliance, they could deny the men who worked for them the right to organize and speak through their organization.

When the inevitable conflict came on they attempted to justify themselves upon the false plea that ours is an irresponsible organization, when we demonstrated our responsibility and reliability they then asserted that we were a lawless organization which was dominating by violence. When society attempted to interfere to settle the strike they declared their divinity appointed right to be let alone. When representatives of national and state governments tried to mediate they resented such "meddling by politicians." But, thanks to you, Mr. President, and to the power of public opinion, they have been brought to a realization of the fact that the interests and welfare of the American people cannot be ignored with impunity.

By the eminent tribunal which you have named we have confidence that justice will be done our people. We are glad to have a chance to appear before such a court empowered to consider and dispose of all questions at issue. First among these is the demand of the mineworkers for increased wages and a reduction in the hours of labor; second is the relations which ought to exist between the employers and the organization which the men have formed and which they authorize to speak for them.

From this arbitration we hope and believe will come a complete satisfactory and permanent solution of the troubles which have vexed the anthracite field from time immemorial.

Respectfully yours.
(Signed) John Mitchell,
President U. M. W.

RUNDELL

Mr. C. W. Wybourn, 383 South Lafayette street, Fort Wayne, has the following to say about Rundell's Rheumatic Cure:

Gentlemen: For the past six years I have been suffering with rheumatism in a mild form, but during the past winter I was confined to my bed for six weeks with the dreadful disease. My whole body was affected, could not move a limb. During the six weeks my family doctor administered to me without any effect. Being advised to try Rundell's Rheumatic Cure I sent for a bottle, and in less than a week I was out of bed and about the house. I went up town myself for the second bottle, and was at work at my old position in the Pennsylvania company shops before I commenced on the third bottle.

I most heartily recommend this medicine, as it not only cured me of a very severe case of rheumatism, but it has also built up my whole system and I feel better now than at any time during the past few years.

I consider mine a very speedy and wonderful cure.

For sale and guaranteed by all leading druggists. 17-18

WEDDING IN THE COUNTRY.

Thursday at the country home of Mr. and Mrs. John A. Genth, in Lafayette township, occurred the marriage of their daughter, Miss Tena, to Ottie Horn, son of Mr. and Mrs. Nathan Horn, of the same township. The ceremony was performed at 5 o'clock p. m. by Rev. J. W. Lake, pastor of Calvary U. B. church, this city. The bride was attended by her sister and the best man was a brother of the groom. About 100 guests were present at the ceremony and later sat down to a sumptuous wedding dinner. Many costly, useful and beautiful presents were received by the bride. The young people are members of two of the best known families in Lafayette township and start in life under most happy auspices.

RETURNS FROM SOUTH.

Dr. K. K. Wheelock returned last evening from an extensive trip in the south, having spent a considerable time in Mississippi. Dr. Wheelock reports a boom in the timber lands of that state. While south he was the guest of Colonel Duke, at Scooba. He also spent a week in the hospitals of St. Louis and another week in the Cincinnati hospitals.

Mrs. P. J. Carroll, of Bucyrus, Ohio, is visiting Mr. and Mrs. C. T. Strawbridge, of East Wayne street. Mr. Carroll will arrive here tomorrow and remain until Monday.

TO CURE A COLD IN ONE DAY

Take Laxative Bromo Quinine Tablets. All druggists refund the money if it fails to cure. E. W. Grove's signature is on each box. 25c.

Mr. and Mrs. Joseph Ray and Mrs. Blanchard, of Greenville, Ill., are the guests of their sister, Mrs. E. A. K. Hackett.

Everybody! Eat Perfection Wafers.

A Special Leader in a Fine, Soft, Fleecy, All Wool Blanket at $5.00 a Pair.

The Rurode DRY GOODS CO.

A Special Full Size Cotton Fleeced Blanket in White & Tan $1.00 a Pair.

Outing Flannels

Splendid values at low prices.

Good quality outing flannels in light and dark styles 5C A YARD.

A fine quality outing flannel in choice styles 6¼C A YARD.

A better quality outing flannel in pretty dark and light styles 8 1-3C A YARD.

Teazledown and twilled outing flannels, the very best quality, 10C A YARD.

Panne Velour flannels in dainty styles for wrappers and dressing sacques never before less than 15c a yard, now 10C A YARD.

Pleasure and Profit

Will be the result of a visit here. All stocks are now at their best. The whole store is filled to overflowing with all the wantable things that the Fall season calls for and there is a dollar's worth of goodness and usefulness for every dollar of price.

Underwear

The chilly nights and mornings reminds one that it is time to put on warm underwear. We are ready to meet every demand.

Men's fleece lined underwear, extra weight; shirts and drawers, 30C EACH.

Men's wool fleece lined underwear, better than ever; shirts and drawers, 50C EACH.

Men's fine natural wool underwear, shirts and drawers, 75C EACH.

Tivoli Sanitary natural wool underwear; shirts and drawers, $1.00 EACH.

Women's cotton fleeced underwear, special values at 25C AND 50C.

Union Suits for men and women from $1.00 TO $5.00 EACH.

That Stuttgarter underwear is sold only here.

Cloak Room Specials.

Many styles in seasonable garments to show you, and each the best of its kind.

Coronation Cloth Walking Skirts like cut, wire gore skirt with full flare bottom, well tailored, $4.50 EACH.

Monte Carlo Coats in Kersey, all good shades and all sizes for ladies and misses, guaranteed satin lining, $10.00 EACH.

50 Tailor-Made Suits in Cheviots, Coverts, Venetians and Broadcloths, all the most popular styles, good values at $12 and $15. Our price, $7.50

Electric Seal Fur Scarfs, with six fox-tails, $1.98 EACH.

All wool flannel waists, front and back tucked and lined yoke, all shades and sizes, 98C EACH.

Fleeced lined Pique waists, the popular fancy, priced from $1.75 to $3.50 each.

The season's choicest novelties in ready to wear garments, correct in style, perfect in workmanship and most attractively priced.

Dress Goods, Waistings

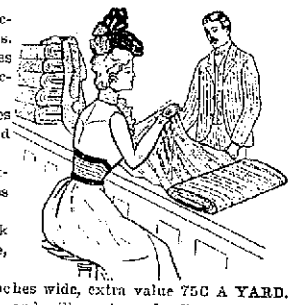

The newest weaves, the choicest colorings, attractive prices.

Cheviot suiting, 42-inches wide, in desirable shades, specially priced, 50C A YARD.

Velour Suitings, 47-inches wide in the most wanted shades, 60C A YARD.

Fine quality Cheviot Suitings, 52-inches wide, all shades 75C A YARD.

A special offering in Black Serge Suitings, 40-inches wide, 50C A YARD.

Black Granite Cloth, 44-inches wide, extra value 75C A YARD.

Fine Waist Cloths in wool and silk and wool effects. Choice colorings, 50C, 68C, 75C AND $1.00 A YARD.

WARNER'S Rust-Proof Corsets,

THE NEW STYLES FOR FALL.

Styles particularly made to create the fashionable figure for all forms.

Beautifully trimmed, light, with just the right ease for comfort and perfect-fitting results.

Long skirt, deep hips, with and without hose supporters.

Ribbon, Girdles and Empires, also the ribbon models in straight front, with hose supporters attached.

$1.00 TO $3.00 PER PAIR.

China and Glassware

This department grows more attractive every day. If you are interested in dinner sets, here are some extraordinary values.

Grindley's English china dinner sets of 100 pieces, beautifully decorated, value $20.00. $15.00 A SET.

English china dinner sets of 112 pieces in flow blue decorations, value $16.50, $12.50 A SET.

American china decorated dinner sets of 112 pieces, worth $15, now $10.00 A SET.

American china decorted dinner sets of 100 pieces, worth $12, now $9.50 A SET.

Special Linen Values

A few good things, illustrating what you can find all through the stock.

72-inch cream table damask, choice patterns 50C A YARD.

72-inch bleached table damask, many dainty patterns, 75C A YARD.

Linen huck towels, size 18 by 36 inches 10C EACH.

Linen huck towels, size 20 by 40 inches, 15C EACH.

All linen initial towels, large size, were 35c, special price, 25C EACH.

18-inch all linen crash, 9C A YARD.

20-inch all linen crash 10C A YARD.

The Rurode Dry Goods Co.

The H-O Company's

Presto

Light Biscuit Light Pastry Light Cakes
Light Work Light Cost.—SURE and—
Quick-as-a-wink!

P-12-A

A broken egg and dough errors are hard to mend.

A Pure, Clear Skin

From Leroux's Blood Remedy.

Your skin and blood are in the closest possible sympathy. Arteries whose purpose is to nourish the skin are networked all through the internal tissues and afford many opportunities for skin diseases if there are any impurities in the blood. Make the blood pure by

Leroux's Blood Remedy

And you will find it impossible to suffer any disorders of the skin. This natural preparation will purify the skin, make it rosy and healthy—give it the clear, deep bloom so much sought after.

They praise Leroux's Blood Remedy because it purifies the skin.

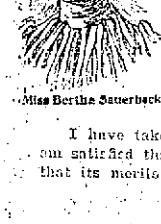

Miss Bertha Sauerbeck.

"I suffered from blood disorder of the worst description. My face was a perfect mass of sores and I could not go out of doors without a veil. I was dreadfully humiliated and tried every sort of face lotion I could hear of. My doctor gave me a face wash but my skin was as bad as ever. I knew my blood was out of order and when I saw your preparation advertised as a blood specific I decided to try some of it. The result was marvelous. Today there is not a blemish on my skin—it is clear and healthy and my blood is pure."

MISS BERTHA SAUERBECK,
313 River Place, Toledo, O.

I have taken Leroux's Blood Remedy for nervousness and am satisfied that it has done me a great deal of good, and trust that its merits may be extended to others.

LEITER SUNDERLAND,
13 Custer Ave., Fort Wayne, Ind.

Write our doctors all about your case and they will advise you as to the special treatment your condition may demand absolutely free—Do not neglect to give every detail; it will help the physician and be kept strictly confidential.

The Leroux Medicine Co., Toledo, Ohio.

Sold in Fort Wayne by Meyer Bros. Company, Druggists.

A Good Name Keeps Its Luster in the Dark.

You have a good name, no doubt.

Probably you owe a small debt that is due, or past due, and haven't the money on hand to meet it.

You would give almost anything to most this and keep your good name.

You should not worry, but come to us and maybe we can arrange the amount for you.

We loan on household goods, pianos, organs, teams, wagons, office or store fixtures or any kind of personal property of value, and leave them in your possession.

Easy terms and long time.

Before you allow a small amount of money to take away your credit come to us and get more.

STRICTLY PRIVATE.

Your payments will be so small that you will not feel them.

CALL AND LEARN OUR METHODS.

Here are some of the terms of our weekly payment plan allowing you fifty weeks to pay off your loan.

$ .50 is a weekly payment on a $25.00 loan.
$1.20 is a weekly payment on a $50.00 loan.
$2.40 is a weekly payment on a $100.00 loan.
Other amounts in same proportion.

If these payments do not suit you call and see us and we will be pleased to explain other plans we have.

FORT WAYNE LOAN CO.

Established 1896. Room 2, second floor. 706 Calhoun Street. Opposite Court House. Home Phone 833.

20th CENTURY DENTAL PARLORS

Set of Teeth....$5.00
Gold Crowns ...$3.00
Porcelain Crowns...$3
Bridge Work ...$3.00

New No. 814 Calhoun St.
Office hours—8 a. m. to 8 p. m.; Sundays, 9 a. m. to 5 p. m.
Dr. B. H. Mommer, Prop.
German Spoken.

Reliable Suspenders

We offer the most complete line from 25c to $2.00 per pair.

F. H. Bohne & Bro.,

HATTERS AND FURNISHER.
814 and 1412 Calhoun St.

HOW TO BORROW

MONEY

WHEN YOU HAVE

A GOOD POSITION

The fact that you earn a regular salary and hold a permanent position with a good concern is sufficient inducement for us to advance you money. Everything private and confidential. We have a special private office.

ROOM 3 ARCADE,
Facing Berry St.
Second Floor.
Saturday evenings office open from 7 to 9.

50c. ROUND TRIP.

Rome City Special

Service every Sunday,

Leaving Fort Wayne at

6:00 a. m. Returning,

leave Rome City at

7:00 p. m.

SUNDAYS ONLY.

YOUNG WOMEN

Take Your Meals at the

Y. W. C. A.,

51 West Berry Street.

Strangers in the city referred to good boarding places. Meals served on the European plan at reasonable rates. Dinner, 11:30 to 1:30. Supper, 5:30 to 6:40.

Grim-Jiggs is a politician who has recently come to the front in the public affairs of Texas.

LOCAL NEWS.

Mr. and Mrs. Martin Heffelfinger, who have been in the city for the past few days, guests of friends and relatives, returned to their home at Butler, Ind., today.

Vernon G. Grice and Miss Mabel Stranzheim were united in marriage last evening. Mr. Grice is a son of Jesse V. Grice, of this city, and his bride has been a stenographer at the law offices of Ellison & Keegan. Mr. Grice expects to embark in the restaurant business.

RICHEST OF ALL WARDROBES.

Washington, Oct. 17.—When Mrs. L. Z. Leiter and Miss Daisy Leiter, mother and sister to Lady Curzon, vicereine of India, left New York on the Kaiser Wilhelm der Grosse, for London, en route to attend the Delhi durbar as the guests of the viceroy and vicereine of India, Mrs. Leiter carried with her the most elaborate wardrobe owned by any American woman. Even among the costly, regal robes of the princess of India, it will scarcely be surpassed for splendor.

This is only Mrs. Leiter's regular array of gowns without a single article added for her intended trip. When the custom house officer went to the Leiter residence, in Dupont Circle, to look over Mrs. Leiter's jewels and gowns he was appalled by their grandeur. Her jewels are unsurpassed by those of any American woman, one rope of rubies alone being worth hundreds of thousands of dollars.

To this is added five diamond necklaces and long ropes of pearls, with a dozen diamond brooches and pendants and a coronet of diamonds and other rare jewels of fabulous value.

Mrs. Leiter owns several lace gowns that have occupied years of the lives of lace makers, and a white satin gown embroidered in jewels. Her other laces are worth several hundred thousand dollars.

"P. W." stands for Perfection Wafers; once tasted, always asked for.

These crispy mornings Mrs. Austin's Pancake Flour tastes delicious. Ready in a moment. Buy from your grocer. 15t6

Perfection Wafer, a cracker of high quality? Yes! They have that sweet taste, you know. Always ask your grocer for them. "P. W." on every cracker.

HYPNOTIST TO SWAY JUDGE.

Columbia, Mo., Oct. 17.—It is rumored that Col. Edward Butler, the St. Louis politician on trial here for boodling, employed a professional hypnotist to attend the trial and concentrate his powers on Judge Hockaday to influence that official toward the defendant in every issue at law that came up. As the story runs, Butler agreed to pay the specialist $3,000 to come from New York and exert his powers on the judge. During the trial a man of mysterious mien has occupied a seat in the rear of the court room and constantly kept his eyes on Judge Hockaday. The peculiar manner in which he has acted gives rise to the belief that he is Butler's hypnotist.

TALK ON "THE SKY PILOT."

At the Wayne street M. E. church next Sunday evening Rev. Asher S. Preston will use as a parable, "The Sky Pilot," Ralph Connor's fascinating story of the Canadian foothills. The work deals with the strange experiences of a quiet young preacher among the rough cowboys of the northwest.

UNCLE SAM TAKES A HAND.

Notification has been forwarded to the postoffice department of the robbery of the Leo postoffice early yesterday morning and Col. D. J. Foster, th postoffice inspector, is expected to arrive from Chicago today to take up the case.

DR. BANNING IMPROVES.

Dr. E. P. Banning, who was so seriously injured by being struck by a railroad engine in Chicago some weeks ago, was able this morning to stand upon his feet for the first time since the accident. Dr. H. G. Merz, who is attending the patient, says he is of the opinion that Dr. Banning will in time completely recover, though it will be necessary for him to get about upon crutches for several months.

YAWL PICKED UP EMPTY.

Cleveland, Ohio, Oct. 17.—J. C. Gilchrist, owner of the wrecked steamer C. B. Lockwood, received a telephone message from Ashtabula late yesterday afternoon, stating that the yawlboat which put off from the steamer when it was sinking Monday evening has been found bottom up in the lake. There was no trace of the ten men who left in the boat, and it is believed they were drowned.

OFFERED $5,000 TO CHARITY

BUT COAL STRIKE WASN'T SETTLED SOON ENOUGH.

Delay of a Few Days Kept Handsome Gift From Fort Wayne Institutions.

Four days' delay in the settlement of the strike of the anthracite coal miners kept a magnificent gift of $5,000 from Fort Wayne charitable and benevolent institutions.

It happened in this way: Among the visitors in Fort Wayne last Sunday was a prominent and very wealthy eastern capitalist, whose name The Sentinel is not permitted to publish. He is an extensive dealer in securities and watches every turn of the market with a practiced eye and a highly-trained judgment that has netted him thousands of dollars in fortunate speculations.

In the course of his visit here the eastern man paid a social call to Henry C. Paul, with whom he has been acquainted for several years. The capitalist has been greatly concerned over the coal strike, and has been eagerly noting every move looking toward adjustment of the difficulty between the operators and the miners. Turning to Mr. Paul Sunday morning, the eastern man said:

"If that coal strike can only be settled within the next twenty-four hours, I pledge you now that I will cheerfully give $5,000 to any Fort Wayne charitable or benevolent institution you may name."

It was spoken in earnest, and the man's word is absolutely good. Mr. Paul confesses to an anxiety for the opportunity to select several worthy institutions in Fort Wayne as the recipient of the $5,000 contained in the eastern man's offer, but the few days delay beyond a settlement on Monday took the offer out of the range of possibility.

FINED FOR ASSAULT.

Henry Meyer, of Washington township, was this morning fined $1 and costs by Justice France for assaulting his father-in-law, Henry Kammeyer, also of Washington township. Kammeyer is seventy and Meyer about forty years of age. Bad blood has existed between the two men for some time and the old gentleman was ordered to keep off his son-in-law's farm. He neglected the warning and on Wednesday passed across a corner of Meyer's land. He thereupon followed the old gentleman and after some words "took a poke at him." Not much damage was done, but the old gentleman came to town and filed the affidavit, with the above result. The son-in-law then wanted to file affidavits against Kammeyer charging provoke and trespass, but was dissuaded.

HE MAY BE INSANE.

Frank Summers, who is serving a jail sentence, is to be tried by a commission of lunacy. The inquest will be held tomorrow afternoon and will be presided over by Justice Tancey. The physicians on the commission are Greenawalt, McOscar and Miller.

JUST COMMON SENSE.

Changed the Whole Thing.

"I used coffee all my life until two years ago, when I was forced to discontinue it," writes a lady from Memphis, Tenn. "My health became so wretched that life was almost a burden.

I suffered almost continuously with nervous headache, dyspepsia and excruciating pains in my back. My heart action was very feeble, and I suffered intensely from a feeling of suffocation or oppression. Was extremely emaciated and debilitated, and so nervous that the slightest exertion or excitement would produce very distressing symptoms. My physician pronounced my trouble nervous prostration, and could give very slight relief.

A friend urged me to stop drinking coffee and try Postum Food Coffee and note the result. My first trial was not satisfactory, owing to the indifference of the cook, but the next time, she followed directions carefully, and I found it decidedly good. After using it about two months, I awoke to the fact that my bad symptoms had almost totally disappeared, and that my health was better than it had been for six years. I had no headache; my heart troubled me only at rare intervals; could eat with perfect impunity; gained flesh, and was generally much stronger than formerly.

I had discontinued medical treatment when I began to use Postum, and common sense supports me in the conviction that Postum alone was the curative agent in my case. My children are quite fond of it, and I take comfort in the thought that in Postum they obtain both food and drink and run no risk of injury to their digestive organs. No one has healthier children than I, and that alone is sufficient to prove its value." Name given by Postum Co., Battle Creek, Mich.

FOR SALE.

FOR SALE—New and modern residence on Pontiac street, near Calhoun, $2,600. W. E. Doud. 7-tf

FOR SALE—A well bred fox terrier pup, three months old. Apply at 2007 Broadway after 6 p. m. 9-24-tf

FOR SALE—Full corner lot and six-room house on Cass street; pavement paid; $2,200. W. E. Doud. 7-tf

FOR RENT—Second floor offices in Arcade, central and convenient, $9 per month for suite of three rooms. 8-1-tf

FOR SALE—Cottage in Bloomingdale, $350; small cash payment and monthly payments. W. E. Doud. 7-tf

FOR SALE—Elegant West Berry street corner, and latest modern conveniences, $5,500.00. W. E. Doud. 7-tf

FOR SALE—A family horse; price, $50. Inquire at Indiana Furniture Co., East Main street, or 1512 Marion street. 30-tf

FOR SALE—Eight-room house with bath and lights, on Columbia avenue, to be sold at a bargain. W. E. Doud. 7-tf

FOR SALE—West Jefferson street house of eight rooms; good barn, splendid residence location; $3,400. W. E. Doud. 7-tf

FOR SALE—Nearly new six-room house, near Medical college. $1,000. W. E. Doud, over Old National bank. 7-tf

FOR SALE—Nine-room brick residence, thoroughly modern, between Calhoun and Webster streets; price given on application. W. E. Doud. 7-tf

FOR SALE—Or exchange for farm or city property, one of the best and handiest flouring mills in the city; part cash and trade. For particulars address Box 9, care Sentinel. 19-1-tf

FOR SALE—Ten-room modern house, central, $3,000; 5 to 10-room residences on car line, southwest, prices $1,200 to $2,500. F. G. Gauntt, Ninde block, cor. Berry and Harrison streets. 9-12-tf

FOR SALE—The "Kiser" corner, Wayne and Webster sts., diagonally opposite new library building; will be sold as a whole or subdivided into building sites, the house with 60x60 feet or 60x90 feet fronting Wayne and Webster sts., also 2 or 3 sites 30x90 feet each. Inquire of John Dreibelbiss, 729 Court st. 5t10

FOR SALE—Six tons of large furnace anthracite coal. Inquire of H. F. Ward, 909 West Berry street. Phone 732. 15-3t

FOR SALE—If you want to invest in city property or a farm, call on R. Stahl, office 405 East Washington street, corner of Lafayette. Home phone 1594. 10-10-tf

FOR SALE—6-room house, Hustis avenue, $1,100; desirable 7-room house, Broadway, $1,800; 8-room house, barn and large lot, Hanna street, $2,000. F. G. Gauntt, corner Berry and Harrison. 9-12-tf

FOR SALE—New 5-room house, Hoagland avenue, $2,300; 5-room cottage, Hoagland avenue, $1,200; 5-room cottage, Oakland street, $900. F. G. Gauntt, Ninde block, corner Berry and Harrison. 9-12-tf

FOR SALE—Modern 12-room house on Wayne, $7,000; 9-room house, West Washington, $4,000; pleasant 9-room house, large porch and barn, East Jefferson, $3,200; 10-room and 5 rooms in basement, Main, $3,200. F. G. Gauntt, Ninde block. 9-12-tf

FOR SALE—Grocery and meat market, doing good business. Inquire at corner Ohio and Eliza streets. 16-3t

Out Lots

I now offer the 120 acres on Walton avenue immediately south of the Lutheran college land, price $24,000 for the entire tract, $200 per acre, which will retail out at $400 per acre. Good opportunity to double your money. Terms easy, small payment down, long time on remainder. When we cleared off the very heavy timber on this rich land, many years ago, 900 thrifty young shade trees were left for outlot purposes, all of which are still there and growing. The population of Fort Wayne is steadily increasing and a still more rapid growth is now about to develop.

HENRY M. WILLIAMS

SPECIAL EXCURSIONS WABASH RAILROAD

EXCURSION SEASON WILL SOON CLOSE.

READ THE LIST:

DANVILLE, Ill., Sunday, October 19th. Special attractions by the citizen's committee. Tickets $1.25 round trip. Special train leaves at 6:20 a. m.

R. G. THOMPSON,
Passenger and Ticket Agent.

THE SENTINEL'S NEW MAP.

We have received the new Maps of Allen County, with all the corrections, showing all the Mail Routes, Houses, Churches, School Houses, names of owners of land, and is complete in all the details. Our solicitors will call on the business houses with the Maps and they can be had at very reasonable prices. 10-1-tf

FEED WRINKLES, LINES, CREASES, wasting parts with Satin-Skin Cream; a tissue-builder. 25c. a

C. H. & D. EXCURSION,
FORT WAYNE
TO
CINCINNATI AND DAYTON,

Sunday, Oct. 19, 1902. Special train will leave Wabash depot at 5:20 a. m. Return leave Cincinnati at 8:30 p. m.; Dayton 9:45 p. m.

Cincinnati, $1.50; Dayton, $1.25. Cars run through without change. For particulars, see small bills or call up over either phone, C. H. & D. office 917 Calhoun street, or R. G. Thompson, P. & T. A., Wabash depot.

J. C. WINANS,
10-8-tf T. P. A.

WANTED.

WANTED—A cook and a second girl. Mrs. P. A. Hamilton, southwest corner Clinton and Lewis streets. 10-13-tf

WANTED—Ladies and gentlemen for city and country; good salary and commission. Call today, rooms 20-21, upstairs, Arcade. 7-17-tf

WANTED—Dressmaking; shirt waists and lawn dresses a specialty; prices moderate. Call at 1117 Elmwood avenue, Lakeside. 7-25-tf

WANTED—To rent, a dwelling house, 7 or 8 rooms, steady renter, no children, sure pay. Address or call, Room 4, Schmitz block. 15-6t

WANTED—Forgers, foundrymen, machinists; good men; good pay; permanent place in near western city. E. D. Willig, care of The Sentinel. 9-15-1m

WANTED—Salesmen in all unoccupied territory: $30 per month easy for better stuff on commission, if preferred. Spalding Nursery & Orchard Co., Spalding, Ill. 10-6t

WANTED—I have a cash purchaser for modern eight to ten-room house, between Calhoun and Broadway, Baker and Berry streets. Inquire at once. F. G. Gauntt, cor. Berry and Harrison streets. 9-5-tf

WANTED—Every man, woman and child to call at Citizens' Trust company, corner Berry and Clinton, and ask for one of the handsomest banks, furnished to all who desire to save money. Capital, $200,000; interest paid on deposits. 8-tf

WANTED—Men to learn barber trade, steady practice, qualified teachers, more experience in short time than years elsewhere; tools given, board included, wages Saturdays; established 1893; particulars and catalogue mailed free. Moler Barber College, Chicago, Ill. 12-5-tf

WANTED—Three young ladies to pose in window; good salary to right party. For particulars address Ladies, care Sentinel. 7tf

WANTED—Men, our illustrated catalogue explains how we teach barber trade in short time, mailed free. Moler College, Chicago, Ill. 12-5-tf

WANTED—Experienced help for screw machine; speed lathe and bench lathe work. Apply at once. Duncan Electric Mfg. Co., Lafayette, Ind. 10-7-1tf

WANTED—Ladies to learn hairdressing, manicuring and facial massage; four weeks complete; catalogue mailed. Moler College, Chicago, Ill. 10-3-1m

WANTED—Dining room girls, second cook and laundry girls out of city; 10 good private-house cooks; also girls for general housework in the city, good wages; a position for helper in blacksmith or machine shop. Mrs. Fitzgerald's Employment Office, 801 W. Washington St. 10-2-tf

WANTED—Girl for general housework; small family; best of wages. Apply 824 W. Berry street. 17t2

WANTED—A cook and a second girl. Mrs. P. A. Hamilton, southwest corner Clinton and Lewis streets. 10-13-tf

WANTED—Competent girl for general housework; good wages; two in family. Mrs. F. L. Smock, 527 West Berry. 17-3t

WANTED—Do you want to know how to make $25 earn $33 every week? Write C. H. Bragaw & Co., Bayonne, N. J. 17-4t

WANTED—Bright, intelligent saleslady; neat appearance; give experience and references. Address, "Saleslady," care Sentinel. 10-2t

WANTED—First-class representative to sell gilt edge gold mining stock; liberal compensation. Address, International Gold Mining and Milling Company, Grand Rapids, Mich. 1716

FOR RENT.

FOR RENT—If you want money, read ad. on second page, first column. 7-30-tf

FOR RENT—Residence at 1054 West Washington street. Inquire at same. 5-2-tf

FOR RENT—Several desirable houses and business rooms; will be pleased to show on application. W. E. Doud, over Old National bank. 7-tf

FOR RENT—Pleasant, furnished rooms, with board, bath and all modern conveniences; half square east of Calhoun, at 139 East Washington. 6-27-tf

FOR RENT—Lodge room can be had by parties desiring it on either Wednesday or Friday evening at very reasonable price; nice dancing floor in same building to rent on any Saturday afternoon or evening. Telephone 1082, new phone. 10-tf

FOR RENT—Nine-room house, 409 Brackenridge street; furnace, gas, hot and cold water. Inquire at same. 10-1-tf

FOR RENT—Nicely furnished rooms, with bath; also front room for light housekeeping. Apply, 22 West Main street. 9-3-tf

FOR RENT—Floral hall, Flick building, 209 West Berry street, suitable for lodges, wedding, receptions and parties. G. W. Flick, Mgr. 9-27-tf

FOR RENT—A nine-room house on South Calhoun street. Apply at 209 West Williams street. 13-tf

FOR RENT—118 Washington boulevard; 76 West Pontiac, modern; store room, 211 West Main; 1028 Garden street, modern, 1037 Fairfield avenue; 1231 West Wayne street; 1501 Fletcher avenue; 717 West DeWald street; 1015 Garden street. Schinder & Wilson, Agents. 9-10-tf

FOR RENT—Furnished room, suitable for two persons. Apply 224 Douglas avenue. 16t2

FOR RENT—Rooms furnished, suitable for sitting, or bedroom, or en suite. Apply 201 West Washington street. 16-2t

FOR RENT—Two furnished rooms, single or en suite; privilege of cooking if desired, at 1015 Ewing street, between Washington and Jefferson streets. 16-2t

LOST.

LOST—$10, either on Washington street or at Nebraska school. Liberal reward at 817 West Washington street.

REMOVAL

When you want

HARD AND SOFT COAL,

Wood and Kindling, with prompt service and low prices, call Home 'Phone 809. Office and yards on Nickel Plate R. R. and Fulton street.

J. M. MODERWELL.

FOR SALE.

FOR SALE—If you need money, read ad. on second page, first column. 7-30-tf

FOR SALE—First-class milk wagon at John Drager's feed barn, cor. Columbia and Nickel Plate road. 19-2-tf

FOR SALE—Cheap, new Edison phonograph, with forty-two records. For particulars, address Phonograph, care Sentinel. 6-4-tf

FOR SALE—South Calhoun street, midway between DeWald and Creighton, 20 feet east front, $1,400. Henry M. Williams. 8-1-tf

FOR SALE—On South Calhoun, east front, between Woodland avenue and Pontiac, 20-foot business lot, $1,200. Henry M. Williams. 8-1-tf

FOR SALE—South side business lot 20x160, $1,200; situated 80 feet south of corner Williams street and Calhoun. Henry M. Williams. 8-1-tf

FOR SALE—South Calhoun street, between Butler and DeWald, 20 feet, $1,500, east front adjoining the brick store. Henry M. Williams. 8-1-tf

FOR SALE—Modern cottage on Indiana avenue, 32-foot lot; five-room cottage on Taylor street. G. Davis, rooms 17-18, Pixley-Long block. 8-10-tf

FOR SALE—5 new houses near Pennsylvania new round house; 2 houses near Knitting Mills, bargains. G. Davis, rooms 17-18, Pixley-Long block. 8-2-tf

FOR SALE—9 houses in Bloomingdale, $1,100 to $2,000; 3 cottages Lakeside, $1,200 to $2,000. G. Davis, rooms 17-18, Pixley-Long block. 8-2-tf

FOR SALE—Five business blocks in heart of city; all good paying investment; prices range from $4,000 to $10,000. G. Davis, Rooms 17-18 Pixley-Long Block. 5-2tf

FOR SALE—35 feet front, 68 feet deep, south side of West Creighton avenue, near Calhoun, $1,250; second lot east of Mrs. Henderson's property. Henry M. Williams. 8-1-tf

FOR SALE—4 modern houses on West DeWald street, $2,400 to $3,000; 8 cottages in South Wayne, $1,100 to $2,000. G. Davis, rooms 17 and 18, Pixley-Long block. 8-10-tf

FOR SALE—A special bargain in Washington Boulevard property. Also nine good farms, three of which will trade for city property. G. Davis, 17-18 Pixley-Long Block. 5-2tf

FOR SALE—Two modern houses on Hoagland avenue; one ten-room, with bath and furnace; one eight-room, with bath; pavement paid. G. Davis, rooms 17 and 18, Pixley-Long block. 8-2-tf

FOR SALE—Vacant lots in all parts of the city on which we will build you a home after your own design and sell on monthly payments. Office open every evening. G. Davis, 17-18 Pixley-Long Block. 5-2tf

FOR SALE—Five modern houses on Washington boulevard and four modern houses on West Wayne street; lot in College place at a sacrifice price. G. Davis, Rooms 17-18, Pixley-Long Block. 6-28-tf

FOR SALE—Southwest corner Oliver and East Creighton avenue, brick store building, thoroughly well built, with deep cellar and two office rooms on second floor; in rear 6 living rooms, with porcelain bath and closet; $4,000. Henry M. Williams. 8-1-tf

FOR SALE—I have made a new subdivision of my northwest corner Oliver street and East Creighton avenue, fronting the line on Creighton; $0.50 for the corner, good store building site; the others $700.00. Apply to Henry M. Williams, or any real estate agent. 8-1-tf

FOR SALE—Two 30-foot lots, west side Calhoun, between DeWald and Creighton avenue; one 45-foot business lot, west side Calhoun between Dr. VanBuskirk and brick store south; long time payments. Apply to Henry M. Williams or to any real estate agent. 8-1-tf.

FOR SALE—Handsome lots in my East Creighton avenue addition, between Smith and Oliver streets, short walk from new Penna round house at head of Oliver street; central for Pittsburg shops east, the new Haberkorn-Haley Engine works, new Van Perrine mill, Western Gas Co., the Boxers, Bass foundry, and Lafayette street railroad shops; long time payments. Apply to Henry M. Williams, or to any real estate agent. 8-1-tf

FOR SALE—A 50-foot lot on Creighton, DeWald or Butler streets, between Calhoun and Hoagland, brings $3,000 to $3,200; I offer four 35-foot lots (only 7½ feet less space on each side), south fronts on Butler street, west of Webster, and will sell 2 of them at $1,250 each, if taken soon; the other two will then be advanced to $1,400 each; pavements and sewers paid, and 10-year-old maple trees in grass plat between sidewalk and curb. Apply to Henry M. Williams or to any real estate agent.

FOR SALE—3400 lots in my new Saville avenue addition, just platted, South Broadway, between Home avenue and Saville avenue, the apple orchard; electric cars will run on Broadway in front of lots; good frame house on one lot, 28x36, and good two-story brick barn, 18x26, on another; 20 apple trees in the plat, row of hickory nut trees 20 years' growth on line of Broadway fronts; water pipes and natural gas on two streets. Apply to Henry M. Williams, East Wayne street, opposite high school. 8-1-tf

FOR SALE—New 8-room house in Lakeside; a bargain if taken soon, $3,300; three acres near city limits; good house and barn; nice fruit, $2,000; cottage on Maumee avenue, $900; seven-room house, corner lot, on Hayden street, $1,400; six-room house on Swinney avenue, $1,650; eighty-acre farm five miles from city; will take small city property in trade; five-room house on West Jefferson street; can be had at a bargain; choice lot on Lake avenue in Lakeside; a bargain. John T. Wagner, Real Estate and Loans, 23 Court street; open evenings from 7 to 8 o'clock. 1-11-tf

FOR SALE—A special bargain in residence property on Saville avenue, southwest, $2,100. W. E. Doud. 7-tf

FOR SALE—New eight-room house on west side Hoagland avenue; never occupied; $2,400; pavement paid. W. E. Doud. 7-tf

FOR SALE—10-room house, with bath and furnace, three squares from Calhoun street, on paved street, pavement paid, for $3,400. G. Davis, Rooms 17-18 Pixley-Long block. 9-2-tf

FOR SALE—Eight-room house with bath, hot water heating system, and seven-room house on corner lot, 50x150, on paved street, pavement paid, very near center of city, $4,200. G. Davis, Rooms 17-18 Pixley-Long block. 6-28-tf

FOR SALE—Five houses and lots in Bloomingdale; 7 farms, ranging in size 7 acres, 15 acres, 29 acres, two 80 acres and one 120 acres; also one drug store. R. C. Mixsonger & Co., 128 West Main street. 9-6dw-tf

FOR SALE—Three west end bargains; modern 11-room house, fine lot, $5,400; next new modern 8-room house, $4,300; 6-room house, $2,400; must be sold; owners leaving city. F. G. Gauntt. Office open Saturday evenings. Cor. Berry and Harrison streets. 9-12-tf

FOR SALE—A 50-foot lot on Creighton avenue, DeWald or Butler street, between Calhoun and Hoagland, brings $2,000 to $3,200; I offer four 35-foot lots (only 7½ feet less space on each side) south fronts on Butler street, west of Webster, and will sell two of them at $1,400 each, if taken soon; the other two will then be advanced to $1,600 each; pavements and sewers paid; 10-year-old maple trees in grass plat between sidewalk and curb. Apply to Henry M. Williams, or to any real estate agent. 8-1-tf

79c

TOMORROW, FOR OUR REGULAR DOLLAR KID GLOVES; ALL COLORS, BLACK AND WHITE—EVERY PAIR WARRANTED.

100 doz. Ladies', Misses' and Children's 39c Golf Gloves, at 25c a pair.

500 doz. Ladies' 75c value Golf Gloves, exclusive styles, at 50c a pair.

50c Golf Gloves at 39c.

100 doz. Chatelaine and Waist Bags, at 25c and 50c; worth 50c and 75c.

$1.00 Chatelaine and Waist Bags at 69c and 75c.

Jewelry Bargains—25c for 50c Rings; 50c Brooches, 25c; New Bracelets, Belt Pins, Lockets, Waist Sets, Watch Chains, etc.

Belts and Combs—A great showing of New Belts for tomorrow. A good 39c belt at 25c; 50c for the 75c kind. 50c Back and Side Combs, 25c; 15c for the regular 25c kind.

Hosiery and Underwear—If you are in need of Hosiery or Underwear, you will fare well here tomorrow.

1 case Ladies' 15c Hose at 10c.

1 case Ladies' 25c Fancy Hose at 15c.

1 case Children's 25c Hose, at 15c.

Great values in Ladies' Vests and Pants, at 25c, 50c and $1.00.

Children's Underwear—All at special prices.

Men's Underwear.—Nowhere else will you find such values, at 25c, 50c, 75c, $1.00 and up to $1.75 a garment.

New Walking and Dress Skirts, Dressing Sacques, Outing Flannel Night Robes, Petticoats, Fur Scarfs, Silk Waists, Flannel Waists, etc., all at special prices.

WELKER & NABLO,

928 Calhoun St., near Washington.

The Evening Sentinel.

BY E. A. K. HACKETT.

FRIDAY, OCT. 17, 1902.

TONIGHT.

Unions—Plumbers No. 166; Federal Labor union No. 6620; Waist Factory Employes No. 8766; Leather Workers No. 106.

Miscellaneous—Anthony Wayne post No. 271, G. A. R.; Capt. James B. White camp, Sons of Veterans.

Fraternal—Summit City No. 170, F. and A. M.; Fort camp No. 758, Royal Neighbors; Elks; Concordia No. 41, D. of R.; Royal Templars; Pathfinders; Mad Anthony tent No. 95, K. O. T. M.; Maumee No. 50, M. O. U. W.; Ben Hur court No. 15; Modern Samaritans of the World.

Hebrew Temple—Regular services.

Masonic Temple—Tonight—William Crane in "David Harum."

Saturday matinee and night—Ezra Kendall in "The Vinegar Buyer."

The question now is: Has Baer's commission been revoked?

Meanwhile, don't neglect to spend a little sympathy on the soft coal operators, who will considerably feel the jolt of the strike settlement.

Fred Landis, the youthful candidate who took the republican nomination for congress from Major Steele in the Eleventh district, has again cracked his gong and will do no more speaking. It is not a public calamity, however, nor even a party disaster, for in all probability he will be elected; but Fred Landis silent is Fred Landis non est, and he may be missed altogether if forced to keep quiet.

President Roosevelt acquitted himself most admirably in his effort to end the strike, but the American public can do a little blowing on its own account. After all, it was the manifest temper of the people that brought the coal operators to time.

There is altogether no reason why any voter in the Twelfth district who has supported Congressman Robinson should abandon him now. There cannot be pointed out a single advantage the district would gain by election of his opponent to offset the numerous advantages the district would lose by Mr. Robinson's defeat.

A uniform divorce law for all the states will be a long time coming, doubtless, but that need not offer any serious interference to some reforms of the divorce laws of Indiana. When one marriage in every seven proves a failure sufficient to secure a decree of divorce in an Indiana court, it may be set down as a demonstrated fact that marriage is cheapened by the ease with which an annulment of it may be procured. Reform of the divorce laws and establishment of work houses for shiftless and brutal husbands will go very far to make marriage less a failure in Indiana than now seems to be the case.

John Mitchell, president of the mineworkers' organization, has won not only a great victory for the men he leads, but a distinct personal triumph for himself. Opposed in the first place to the strike which the miners were anxious to inaugurate, he gave it his best support, his most able direction and wisest counsel, once it had been declared. He has displayed not only the highest qualities of leadership, but singularly striking powers of self-control. The temptation has frequently been great for him to abandon conservative courses, but he has admirably restrained himself and what is more has restrained the men who look to him for leadership. In an honest estimate of John Mitchell as a leader there must be taken into account the important fact that the great body of men under him is composed of foreigners of low intelligence and turbulent mind. To them an appeal to violence is a perfectly natural recourse. That Mitchell has so thoroughly kept them inside the line of the law marks him as a man of extraordinary qualities. He comes out of the struggle recognized by the public as an honest, capable and fearless leader. It is probably without precedent that a labor leader has come out of a long and bitter struggle unscarred, but out of the great conflict just ended John Mitchell emerges a vastly greater man than when he went into the battle.

WAS A LARGE PARTY.

The Southwestern last evening had two special cars loaded with members of the Pathfinders' lodge into Huntington, one of them from Fort Wayne and a second from Wabash. Each carried about seventy-five people. The Fort Wayne party reached home at 1:30 o'clock this morning.

Everybody! Eat Perfection Wafers.

LIVELY TIME IN DECATUR

RACE WEEK GIVES THE TOWN A TASTE OF HIGH LIFE.

Many Good Old Games are Paying Big Dividends on Preferred and Common Stock.

There are great doings at Decatur this week at the races and what the association fails to make the army of grafters on the grounds will take care of and should divide with the race promoters. Fort Wayne was pretty well represented there yesterday and some Fort Wayne money got badly tangled up with the spindles and slot machines. There is everything on the grounds except a chance for a man to get any part of his money back.

"I never saw anything like it," said a well known Fort Wayne business man who has been on earth considerably over a week." Sometime the good people of Fort Wayne are inclined to kick at the privileges extended during festival and race weeks and some decry the games and the pool selling allowed at the races. They should have been down there yesterday. Get the money! Why say, our Fort Wayne meetings look like a bible class meeting in a Sunday school compared to that. You'll never hear me kick again—and I have kicked. Not me."

One fellow got in seven dollars against a funny spindle game and was told that the only way he could get his money back would be to double his bets and break the bank. He dug up twelve dollars more and when the last two of that disappeared, he threw up both hands and fainted. A farmer who lost $45 trying to embarrass "Old Hi" stood off the bar for two drinks of whisky, got into his lumber wagon and whipping up his horses ran amuck through the crowd. Another fellow had an idea he could wind up the business of a slot machine and got wound up himself; he then kicked in the front of the machine and got himself arrested for disorderly conduct. Several big plays were made and when the suckers "hollered," a settlement was made by giving the sucker back from ten to twenty per cent. of his losings. Tomorrow is "get-away-day" and what will come off then, in view of the week day trades on the open board may be imagined by someone who has the right kind of an imagination. The town was advertised as being "open" this week and from all accounts it is open and then some.

MILK WAGON DEMOLISHED.

One of the delivery milk wagons of the Poinsette dairy was completely demolished on the Spy Run bridge shortly after 12 o'clock today. The horses took fright on Superior street and ran east. At the bridge the speed at which they were going would not admit of a safe turn and the wagon went over on its side and was smashed into kindling wood against the iron girders. There was no one in the vehicle and the horses were not in the least injured.

IS TRAVELING SALESMAN.

Louis J. Miller has resigned a clerical position with the Rurode dry good house and has taken a position as traveling salesman with a wholesale dry goods establishment in Detroit. Mr. Miller was "on the road" in the interest of Root & Co. a number of years, but a short time after that firm was reorganized under its present name he quit the road and took a position in the store room. He will continue his residence in this city.

KAISER WILL COME HOME.

William C. Kaiser, hospital steward in the United States army, writes friends in the city under date of Catalogaw, Samar, P. I., Sept. 2, that he was coming home to take treatment for a disease with which he has been afflicted two or three months. The letter stated that he would go to Manila at an early date and there await transportation to the United States. He will stop an indefinite period at the general hospital, Presidio, Cal., and it is probable that he will reach that place in a day or two, if he is not already there.

BANKING FIRM ASSIGNS.

New York, Oct. 17.—Theodore Gilman and Winthrop S. Gilman, composing the firm of Gilman, Son & Co., bankers and brokers of this city, whose failure was announced yesterday afternoon, today assigned for the benefit of creditors to Bainbridge Colby.

CHAUTAUQUA HOTEL BURNS.

Jamestown, N. Y., Oct. 17.—The Grand hotel at Point Chautauqua, one of the largest and finest hotels around Chautauqua Lake, was burned to the ground today, together with its contents, also the amusement hall and a summer cottage owned by the hotel company. The hotel was owned by a Beaver Falls and Buffalo syndicate. The loss will be fully $200,000.

A MEXICAN OUTRAGE.

Bisbee, Ari., Oct. 17.—Two Mexicans were run over by a train at Agua Priota, across the international line from Douglass, Ari., yesterday. One was killed and the other badly injured. The trainmen were immediately arrested and placed in the Mexican jail. They are Ed Patterson, engineer; Fred McDonough, fireman; George McGorse, yardmaster, and F. H. Kidd, switchman. Excitement is intense at Douglass. Superintendent Morgan has persuaded a party of railroad men not to cross the line to liberate the Americans.

PAUL KRUGER VERY INFIRM.

New York, Oct. 17.—Cabling from Mentone, the correspondent of the Times says former President Kruger looks infirm and that the length of his stay in the Riviera will depend on his health.

GUIDI STARTS FOR MANILA.

Rome, Oct. 17.—Archbishop Guidi, the apostolic delegate in the Philippines, and his secretary, Father O'Connor, started today for Marseilles, from which port they will sail for Manila. They were bid farewell at the railroad station by a large gathering of distinguished vatican officials, heads of religious bodies and representatives of the ministers accredited to the vatican. The archbishop has taken with him all his episcopal robes, as he intends to enter Manila in full state.

KITCHENER GOES TO INDIA.

London, Oct. 17.—Lord Kitchener started today for India, to assume command of the British forces there. He goes by way of Paris and will visit Khartoum. Absolute secrecy was maintained regarding all the arrangements for his departure, so he got away unnoticed.

GAINED FORTY POUNDS IN THIRTY DAYS.

For several months our younger brother had been troubled with indigestion. He tried several remedies, but got no benefit from them. We purchased some of Chamberlain's Stomach and Liver Tablets and he commenced taking them. Inside of thirty days he had gained forty pounds in flesh. He is now fully recovered. We have a good trade on the Tablets.—Holley Bros., Merchants, Long Branch, Mo. For sale by all druggists. 10-14-1m

Perfection Wafers are the latest conception of the baker's art; they cost no more than the less palatable.

BIG HEAD—OUT ALL NIGHT

TAKE A GLASS OF

ABILENA

THE ONLY NATURAL AMERICAN CATHARTIC WATER.

It will give you a clear head and a sound body. It keeps your liver acting and your system in perfect condition. For sale at your Druggist. Large bottle, 35 cents; small bottle, 15 cents.

THE GLOBE SYSTEM OF PAINLESS DENTISTRY.

TEETH THAT CHEW

and don't break. The surest way to find out whether yours are efficient for mastication and in sound condition is to come and investigate. We enjoy a reputation in dentistry second to none in the profession. And our charges are low. We perform all dental operations, and give particular attention to decayed teeth. Crown and bridge work a specialty. Full sets of teeth $5.00. Gold crowns $3.00. Gold filling $1.00.

Lady Attendant. 812 Calhoun St.

Mrs. Barney Freiburger very pleasantly entertained the Crescent club at progressive pedro at her home yesterday afternoon. Prizes were won by Mrs. Duel, Mrs. Lee Ballard and Mrs. John Schuler.

Men's Fashionable Overcoats for Winter Wear.

Our Fall showing of choice pattern Overcoats strongly appeals to men whose tastes would naturally take them to a high priced tailor. The same recognized standards of excellence are in evidence and the saving is from thirty to sixty per cent.

We use only such fabrics as will give entire satisfaction and such linings as will wear well.

Every coat is cut in the most approved style and cannot be distinguished from high priced ones made to order. The popular price is twenty dollars, but we have others ranging from $15 to $40.

Shields Clothing Co.,

Opposite Court House. 722 Calhoun St.

Fort Wayne Outfitters Co.

129 E. BERRY ST. AND 726-728 CLINTON ST

OPPOSITE POSTOFFICE

Furniture, Carpets, House Furnishings

KASH OR KREDIT

Don't take us into consideration at all. We believe in the survival of the fittest. Study your own interests. If our prices aren't lower, or if our goods aren't better, or if our assortments aren't greater, or if styles aren't newer, or if our terms aren't more favorable, why? don't do business with us.

We haven't the slightest objection for you to look around, in fact prefer it. You wouldn't know the meaning of joy if you never had sorrow---you wouldn't appreciate sunshine, if you hadn't rain---you cannot fully appreciate this store's doings, unless you compare with the methods, the prices and so forth of other stores.

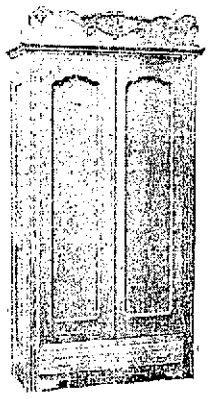

This Solid Oak Wardrobe

$6.75.

This is but an example of our underselling; a thousand items here on which folks will readily observe a good 25 to 33 per cent. saving. Kash or kredit, and our kredit means terms to suit your special circumstances, your income, your wages.

$4.45 for 6-foot Extension Tables,

Solid Oak, five substantial legs, nicely finished, and you can't match it elsewhere under $6.

$4.65 for Spring Edge Velour Couch,

Three-toned coverings, solidly made, fringed all around, and you can't match them elsewhere under $6.50.

$6.45 for a Fine Couch,

Covered in three-toned good Velour, full springs, good frames and substantially built throughout. Price them in other stores; they'll ask $8 to $10, as you'll find upon investigation.

79c for Cane seat chairs, worth $1.25,

Good Dining Room Chairs, solid oak, golden finish; as quantities are limited at this price, we restrict six chairs to any one person or with any one bill.

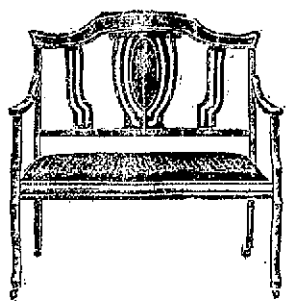

$5.45

Worth $10.00.

Fine Mahogany finished, Velour-covered Divan, an ornamental and useful piece of furniture.

$10.85

Worth $15.00.

For this well finished Sideboard, made of hardwood, with French bevel mirror, and it's only one of the hundred sideboard bargains shown here.

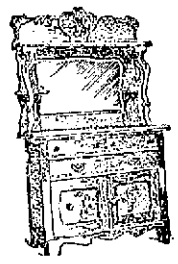

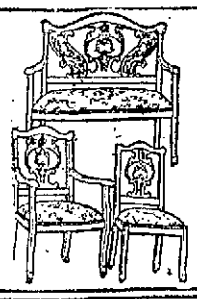

$15.75

Worth $30.00.

A three-piece Parlor Suit, as illustrated, of Mahogany finish, covered in Velour or Damask, such as you will find at no competitive establishment under $30.

$1.95

Worth $4.00.

This quarter-sawed Oak Center Table, 24-inch top, shaped legs, well braced, substantial and durable.

NEARLY OPPOSITE THE POST OFFICE.

First National Bank

Capital fully paid....$ 300,000 00
Reserved liabilities of shareholders 300,000 00
Surplus and undivided profits 145,817 86

Total .....$ 745,817 86

We respectfully call your attention to our Safety Deposit Vaults, and advise you to rent a box for the safe keeping and protection from loss by fire or burglars of your valuable papers, deeds, mortgages, insurance policies, abstracts of title, etc.

The rental ranges from $3.00 upwards per year and the loss of your papers would cost you several times the rent of a box.

J. H. BASS, President.
C. H. WORDEN, Vice President.
H. R. FREEMAN, Cashier.
J. H. ORR, Assistant Cashier.

Safety Here

You are absolutely safe in bringing your watches, diamonds and other jewelry here to get loans on them. Remember we give you the largest amount, lowest rate and longest time in which to pay.
Special low rates on large amounts.

FORT WAYNE LOAN CO.

Established 1896. Room 2, Second floor, 706 Calhoun St. Opposite Court House.

REMOVAL!

Dr. J. M. Rosenthal,
DENTIST,
Has moved his office from 72 South Harrison St. to 209 W. Berry, Flick building. Phones, 1327 Main; residence, 237 Main.

PAINLESS

DENTISTRY.

Painless Dentistry. Warranted Work. Moderate charges. Get the best.

U. S. Dental Parlors,
Drs. J. A. and J. W. Williams, Mgrs.
Phone 1176. 88 Calhoun St.

Try the Sentinel want column.

A Weak Stomach

Indigestion is often caused by over-eating. An eminent authority says the harm done thus exceeds that from the excessive use of alcohol. Eat all the good food you want but don't overload the stomach. A weak stomach may refuse to digest what you eat. Then you need a good digestant like Kodol, which digests your food without the stomach's aid. This rest and the wholesome tonics Kodol contains soon restore health. Dieting unnecessary. Kodol quickly relieves the feeling of fulness and bloating from which some people suffer after meals. Absolutely cures indigestion.

Kodol Nature's Tonic.

Prepared only by E. C. DeWitt & Co., Chicago. The $1. bottle contains 2½ times the 50c. size.

SOLD BY MEYER BROS. & CO., DRUGGISTS.

Handcars for Boys. Handcars for Girls.

Develop the chest, strengthen the lungs; prevent stooped shoulders. Easy to operate. Durable and strong. Neatly painted. Rubber tires. No child's happiness complete without one.

Sold only by

F. M. SMITH & CO.

We also have a large variety of boys' steel wagons.

STEINWAY PIANOS

Anyone wishing to purchase a high-grade piano should get bed rock prices on Steinways from me. I can give you lowest prices and the benefit of a choice from a very large stock of these fine instruments. Address

B. LINHOFF, P. O. Box 76, Ft. Wayne, Ind.

ALL AFFLICTED with a cough of long standing resulting from la grippe or weak lungs, or hemorrhages, should try my cough and lung syrup, an old Indian remedy made of roots and herbs; it has never been known to fail. Call at 1511 Fairfield avenue. 10-14-tf

WAYNE DRY GOODS CO.

904 CALHOUN ST.

Saturday Last Was One of the

RED LETTER DAYS

In OUR SUIT AND CLOAK ROOM

One of the days which re-enforces our opinion that we have made no mistake in the selection of the houses from whom we buy our

Ready Made Garments.

If you had been one of the number that filled that room through every hour of the day and listened to the complimentary comments on the beauty and elegance of the styles we show, you would be of the same opinion.

It is our desire to maintain the reputation of selling the

Best and Most Desirable Goods Made,

and we know, so far as these goods are concerned,

There are None Better.

All that is said in favor of the quality and attractiveness of the

Silk and Wool Garments

we handle can be repeated with reference to the

Stock of Fine Furs

we offer to our trade.

The number of

Elegant Sealskin Garments

we furnished last season to citizens of Fort Wayne and vicinity has been efficient advertising for us, and already we have booked several orders for handsome garments.

If you want anything in the way of

Fine Furs of Any Kind

come to us and have them made for you on special order by one of the largest and most reliable

Importing and Manufacturing Furriers

in the United States.

For Seal Coats, Jackets, etc ,

You can inspect and select the quality of the skins from which your garment is made. You can see the quality and select the shade or pattern of the linings used, and we guarantee in every particular the

QUALITY, WORK and PRICE.

WAYNE DRY GOODS CO.,

904 Calhoun St., Old No. 96.
Formerly of the old retail store of Geo. DeWald & Co.

THE MARKETS.

Chicago, Oct. 17.—Wheat was weak on the cables, but recovered later on a good demand with light offerings. A report from the United Kingdom stated that the crop there was the poorest in twenty years. Strength in corn was also a sustaining factor. Weather prospects were for scattered rains and there was some buying on this account. December opened a shade to ⅛@¼c lower at 71⅜c to 71⅞c, later selling up to 72½c. Minneapolis and Duluth reported receipts of 704 cars, which, with local receipts of 110 cars—3 of contract grade—made total receipts for the three points of 574 cars, against 994 cars last week and 787 cars a year ago.

A decline followed on heavy liquidation of May, which also affected December, but the market again advanced toward the close, with final figures on December ⅛@¼c higher at 72½c.

Realizing by longs on the advance caused a sharp decline, December selling down to 52c, but another rally followed and December closed 1½@1⅝c higher at 52⅝c.

There was active trading in corn during the opening hour with an especially strong demand for December, which caused a sharp advance in that delivery. Appearances went to show that the same prominent long who has been bulling the market of late was again an active buyer, and this resulted in an urgent demand from all sources. Early cables failed to respond to the advance here yesterday, and there was some selling at the start on this account. December opened a shade lower to ⅜@½c higher at 51c to 51⅛c, but rallied to 53⅛c. Local receipts were 355 cars, with 63 of contract grade.

Oats opened steady with light trade. The market was influenced chiefly by the action of corn. December opened a shade higher at 31½@31⅝c and trading was confined within a narrow range. Local receipts were 163 cars.

Provisions opened firm on higher prices of hogs and the strength in corn. There was a fair demand for January pork. January pork opened unchanged at $15.95; January lard 5c higher at $9.35, and ribs 2½c higher at $8.45.

THE CLOSE.

Prices at the close were as follows:

Wheat—Dec., 72⅛c; May, 73⅞@74c.

Corn—Oct., 61c; Nov., 58¾c; Dec., 52⅝c; May, 44⅛@44¼c; July, 43¼c.

Oats—Oct., 31¼c; Dec., 31⅝c; old, 28⅛c; May, 32⅝@32¾c.

Pork—Oct., $17.45; Jan., $16.02½; May, $15.12½.

Lard—Oct., $11.20; Nov., $10.30; Dec., $9.70; Jan., $9.30; May, $8.60.

Ribs—Oct., $12.00; Jan., $8.47½; May, $8.05.

Flax—Cash N. W., $1.19; S. W., $1.18; Oct., $1.18; May, $1.20@1.22.

Rye—Dec., 49½c.

Barley—Cash, 35@58c.

Timothy—Oct., $4.15.

Clover—Oct., $11.25.

CHICAGO LIVE STOCK.

Chicago, Oct. 17.—Cattle—Receipts, 2,500; market steady. Good to prime steers, $7.25@8.50; poor to medium, $3.75@6.90; stockers and feeders, $2.25@3.20; cows, $1.40@4.75; heifers, $2.25@5.50; canners, $2.25@4.75; bulls, $1.40@2.50; calves, $4.00@7.60; Texas fed steers, $3.00@5.40; western steers, $3.75@7.00.

Hogs—Receipts today, 18,000; tomorrow, 12,000; left over, 3,364; market averaged 10c higher. Mixed and butchers, $6.90@7.55; good to choice heavy, $7.10@7.65; rough heavy, $6.50@7.05; light, $6.30@7.35; bulk of sales, $6.90@7.15.

Sheep—Receipts, 17,000; market strong. Good to choice wethers, $3.50@4.15; fair to choice mixed, $2.50@3.50; native lambs, $3.50@6.15.

BUTTER, CHEESE AND EGGS.

Chicago, Oct. 17.—Butter—Market firm; creamery, 16½@23¾c; dairies, 15@21c.

Eggs—Market firm, 20½@21c.

Cheese—Market steady; twins, 10½@11c; daisies, 11½c; young Americas, 11½@11⅝c.

THE DAY ON WALL STREET.

New York, Oct. 17.—The market showed some slight irregularity at the opening under the influence of traders realizing and outside buying orders inspired by the demonstration of strength yesterday. Fluctuations were of the merest fractions either way except in some of the soft coal stocks, Baltimore and Ohio rising a point and Wheeling and Lake Erie second preferred 2. Norfolk and Western sold on a spread from 79¾ down to 79¼ with 3,500 shares changing hands. Yesterday's closing was 79½. Dealings in all the leading stocks were in large amounts and there was a good distribution of trading.

The tone of the market did not remain undecided long as large orders poured in for Baltimore and Ohio, Norfolk and Western, Missouri Pacific and St. Paul and their resultant sharp rise helped to advance the general market. Baltimore and Ohio was the leader in point of activity and strength and rapidly advanced 8⅜ to 109¾. Other soft coal stocks, including Hocking Valley and Chesapeake and Ohio rose strongly in sympathy, but the anthracite coal stocks did not register more than fractional improvements. Norfolk and Western advanced to 80¾, but later reacted to a fraction below last night. Gains in a number of less important stocks reached a point or more and there were exceptional improvements of 3 in Canada Southern, 3¼ in Wheeling and Lake Erie second preferred, 5 in New Haven and 5½ in Iowa Central preferred. Large realizing sales caused a reaction before 11 o'clock reaching a point in Baltimore and Ohio, Chesapeake and Ohio, Missouri Pacific, Manhattan and Sugar.

Dealings were comparatively small during the second hour and prices receded slowly, in some cases to below last night, notably for Louisville, Sugar and Pennsylvania. Subsequent large buying of United States Steel started the general buying movement in other independent steel properties and Tennessee Coal, Republic Steel stocks and Colorado Fuel responded with gains of a point or more. The rise in United States Steel stocks was confined to a large fraction, but their strength had a stimulating effect on the general market, which hardened again at noon.

Bonds were steady and moderately active at noon.

FORT WAYNE MARKETS.

Fort Wayne, Ind., Oct. 17.—Spring wheat, $4.00@4.50; winter, bbl., $3.75@4.25; Graham, $1.75 per cwt.; buckwheat, $2.65 per cwt.; corn meal, bolted, $1.50 per cwt.; corn meal, unbolted, $1.50 per cwt.

New Wheat—71c bu.
Old Wheat—72c bu.
New Corn—40@45c bu.
Old Corn—62@65c bu.
Cloverseed—$5.00@5.25 bu.
Oats—28@30c bu.
Timothy Seed—$1.50@1.60 bu.
Rye—45c bu.
Barley—25@40c bu.
Chop Feed—$1.40 per cwt.
Oil Meal—$1.50 per cwt.
Flax Seed—$1.25.
Hides—Green, 7½c; salted, 9c.
Calf Hides—Green, 10c; salted, 11c.
Wool—Unwashed, 18c; washed, 22c.
Bran—Ton, $17.00.
Shorts—Ton, $17.00.
Middlings—Ton, $19.00.
Hogs—On foot, $6.25.
Sheep—On foot, $3@3.50; dressed, 7@8c lb.
Lambs—On foot, $4.50@5; dressed, 9@10c lb.
Beef cows—On foot, $2.50@3.50 dressed, 4½@5½c lb.
Steers—On foot, $5@5.50; dressed 7@8c lb.
Calves—On foot, $5@5.50; dressed, 8c lb.

CITY HAY MARKET.

New Timothy—$9.00@10.00.
New Timothy—$10.00@11.00.
Clover—$6.00@7.00.
Mixed—$8.00@9.00.

PRODUCE.

Butter—22c lb.
Creamery—28c lb.
Eggs—22c doz.
Lard—11c lb.
Old Chickens—8½c lb.
Spring Chickens—9@10c lb.
Potatoes—35@50c bu.
Pears—45@50c bu.
Onions—40@50c bu.
Honey—14@18c lb.
Apples—45@50c bu.
Cabbage—30c doz.
Turkeys—10c lb.
Geese—7c lb.
Ducks—7c lb.
Pears—50@60c bu.

CLARK WILL SERVE.

New York, Oct. 17.—E. E. Clark, grand chief of the Brotherhood of Railroad Conductors, who was appointed by President Roosevelt as a member of the coal strike arbitration commission, is in this city for the purpose of attending a railroad employes' meeting.

"I have not been officially informed of my appointment," he said. "I will accept with pleasure. I am a believer in arbitration, but not in compulsory arbitration. I have a general idea of the duties of the commission. This strike has gone home to the people more than any other in the history of the country."

Thomas H. Watkins, another member of the commission, said he had not yet been officially notified of his appointment.

SUIT IS WITHDRAWN.

Edward Seidel, who had filed a complaint against Wolff Bros., the clothiers, for maintaining a hand stand over the sidewalk in front of their place of business, charging a nuisance and a misdemeanor, today withdrew the complaint. Mr. Seidel's attorneys say the complaint was withdrawn because the business neighbors of the firm named refused to become witnesses against the defendants.

LIVE STOCK MEN MEET.

Pittsburg, Pa., Oct. 17.—The fifteenth annual convention of the National Live Stock association began here this morning with a meeting of the executive committee. Later the convention opened with addresses of welcome by Recorder Brown and James Francis Burke. The convention will close tomorrow night. Three hundred delegates are in attendance, representing live stock exchanges in Chicago, St. Louis, Indianapolis, Pittsburg, Buffalo, Philadelphia, Milwaukee, Peoria, Louisville, Fort Worth, Omaha, Kansas City, St. Paul and St. Joseph.

The People's Store

There is no Better Time than Now to Buy

Winter Cloaks and Furs

We are ready with Fall and Winter Garments as never before. Every portion of our immense Cloak department is fairly beaming with clever creations. Great as have been the bargains given in our Cloak department in previous seasons, this Fall and Winter will see a phenomenal advance along this line. We've more inexpensive good than ever—a better variety for you to choose from—and have both improved the quality and lowered the prices. Garments perfect in the minutest detail, all at our famously low prices.

Ladies', Misses' Coats

Stylish Ladies' and Misses' Monte Carlo Coats, with single or double box plaits, heavily stitched and strap trimming, in Black, Castor, Tan, etc., $8.90, $10, $12.50, $13.50, $16.50 and upwards.

"The Best Coat on Earth," as illustrated above, made of fine Kersey cloth, satin lined, neatly trimmed back and front, high collar, in Black, Oxford, Brown, Mixed, Tan and Castor, all sizes, at $10. This is a wonder for the price.

Stylish Ladies' and Misses' Coats, 27-in., half fitting backs, semi-box fronts; also short jackets, strap trimmed with slot seams, excellent values, at $5, $7.50, $10, $15.00.

The large assortment, combined with the very low prices we are selling our Ladies' and Misses' Tailor-Made Suits for, is fast making for us the largest Suit business in the store's history. Suits from $7.90 to $30.

Cloth and Fur Capes

Ladies' Capes of fine Kersey cloth, Montenac, etc., plain or trimmed, from 30-in. to 45-in. long, Black, Castor, Tan, etc., mercerized or satin linings, great values, $5, $6.50, $7.50, $8.90, $10, $12.50, $15 to $25.

Beautiful Capes of Plain or Crushed Plush, Tibet or Bear fur trimmed, large and full, mercerized or satin lined, beaded and plain, a beautiful selection at $5, $6.50, $7.50, $8.90, $10, $12.50, $15 and upwards.

Fur capes in Astrachan, Near Seal, Electric Seal, Persian Curl, etc., Skinner Satin lined, and cut very full, furs you can rely upon to give satisfaction at $15.00, $20, $25 up to $50.

Walking Skirts for Ladies and Misses in great variety, as Snowflake mixtures, melton and broadcloth, with slot seams, strap seams, plaits and kilts, flounces, etc., in Black, Blue, light, medium and dark grey, brown, tan, etc., $2.50 to $10.

NEW STYLISH WINTER FUR SCARFS AND JACKETS

October, the first month of actual fur weather, has brought to this section such a gathering of the FINEST HIGH QUALITY FURS as has never before been assembled in any store in northern Indiana. The stock in its entirety is a magnificent representation of the new styles. The remarkable savings possible for our customers are realized through our judicious and large purchases. Our prices take stylish Furs out of the class of luxuries and bring them within everybody's reach. A few of our special numbers are given below.

Fine Stone Marten Neck Scarfs, with abundance of tails, $2.00, $4.50, $5 up to $35.

Electric Seal Scarfs, extra long, 36c, $1.50, $2.50, $2.90, $3.90, upwards.

Large Black Marten Neck Scarfs, with 4 to 10 tails, and very long, $2.90, $3.90, $5, $5.90, $6.50, $7.50, $10, $12.50, $15.

Persian Lamb Jackets, Leipsic dye, with Mink collar, $67.50.

Extra long Opossum Scarfs, Krimmer Scarfs, Muffloon Scarfs and Bear Scarfs, at $5, $6.90, $8.50, upwards.

Astrachan Capes, 36 inch, $15, $19.50, $25.

Mink Scarfs, large size, $1.50, $1.98, $2.00, $5, $12 to $25.

Near Seal Capes, elegant quality fur, $15, $17.50, $19.50, upwards.

Long Sable Fox or Isabella Fox Scarfs, with natural tails, $6.50, $7.50, $12.50, $19 to $30.

Fine Astrachan Fur Jackets, satin lined, $29 and $37.50.

Electric Seal Jackets, $25, $35, $42.50; with genuine Beaver collar, $47.50; with Marten collar and revers, $15 and $17.50.

Elegant Beaver Scarfs, very large and thick, at $3.38, $3.90, $5, $8.50 $12.50, $15.

Children's Outer Wear

There is much to interest the close buying mother in this department. Everything for the little one's comfort. Saving chances altogether out of the ordinary.

Children's Knitted Wool Hoods, Silk Hoods, Bonnets, etc., 25c, 50c, 75c, $1 up to $5.

Children's Velvet Bonnets, in Black, Blue, Tan, etc., trimmed in various colors, $1.90, $2.75 to $4.50.

Children's Outer Wear

Infant's Knit Booties, pink and white, blue and white, all white, long or short lengths, 10c, 15c, 25c, 39c, 50c each.

Infant's Long Robes, white Bedford Cord, neatly trimmed with silk, $1.25, $1.50, $2, $2.50 to $5 for silk ones.

Infant's Flannelette Sacques, pink or blue, 25c each.

Children's Velvet Coats, the very latest cut, at $5 and $6.

Infant's Veils, all wool, silk and wool mixed, or all silk, 15c, 20c, 25c, 39c, 50c each.
Infant's Knit Jackets, white, with blue or pink trimming, 25c 50c, 75c, $1.
Children's white or red eiderdown coats, fur or silk trimmed, , 50c, 75c, $1.
Children's Long Cloth Coats, very prettily trimmed with braid, fur and velvet, in Red, Blue, Green, Tan, etc., at $2.90, $3.50, $3.90, $4.50, $5 each.
Fur Robes for Baby Buggies or Go-Carts; a splendid article of fur, white only, at $3.50 and $1.50.

The People's Store.

DECATUR RACES THIS WEEK.

The train to the races will leave every day this week at 12:30 and a special will leave Decatur each night at 9 o'clock. 16t2

For something good, try Mrs. Austin's famous Pancake Flour; ready in a jiffy. Your grocer has it on hand. 15t6

Try The Sentinel Want Column.

FARMS BOUGHT, SOLD OR EXCHANGED.

One of the members of our firm will be at Dreibelbiss Abstract Office, Court street, Fort Wayne, Ind., on Saturday of each week. We buy farms for cash, sell on long time. Write for description list. For particulars address Sol. Mier Co., Bankers and Real Estate Dealers, Ligonier, Ind. 8-26-d&w-tf

Read the People's Store "ad."

Piles In order to prove to you that Dr. A. W. Chase's Ointment is a certain and absolute cure for any form of itching, bleeding, or protruding piles, the manufacturers guarantee a cure. You can use it and if not cured get your money back. *Mr. Casper Walton, laborer, Michigan City, Ind.*, says: "I work hard and lift a great deal. The strain brought on an attack of piles. They itched and they protruded and bled. Nothing helped them until I used Dr. A. W. Chase's Ointment. That cured them." 60c. a box at all dealers, or Dr. A. W. Chase Medicine Co., Buffalo, N. Y.

Dr. A. W. Chase's Ointment.

MASONIC TEMPLE.

FRIDAY, OCTOBER 17.
Charles Frohman Presents
WM. H. CRANE,
In His Greatest Success,

"DAVID HARUM"

Dramatized from Edward Noyes Westcott's novel, "David Harum."
Original New York production.
Prices—50c, 75c, $1.00 and $1.50.
Seats now ready.

SATURDAY, OCT. 18, MATINEE AND NIGHT.
"CAN YOU LAUGH?"
EZRA KENDALL,
as JOE MILLER,
"The Vinegar Buyer"
A three-act license for laughter, by Herbert Hall Winslow.
(Liebler & Co., Managers.)
Matinee—25c, 50c and 75c, all reserved. Night—25c to $1.50.

WEEK MONDAY, OCTOBER 20.
Daily Dime Matinees beginning Tuesday.
DECKER AND VERONEE
Present
Miss Lillian Mortimer
In a series of standard productions, opening in
"A Gambler's Sweetheart"
25—People—25.
8—Big Vaudeville Acts—8
A Carload of Special Scenery.
Monday night a limited number of ladies will be admitted with a 15-cent ticket if purchased before 6 p. m.
Popular prices—10c, 20c and 30.

Business Directory

BANKS.

HAMILTON NATIONAL BANK.
Capital, $200,000. Surplus, $300,000
The Hamilton National Bank will pay interest at the rate of two (2) per cent. per annum on certificates of deposit if left four months.
President—Charles McCulloch.
Cashier—John Mohr, jr.

White National Bank.
Corner Wayne and Clinton Sts.
CAPITAL, $200,000.
SURPLUS, $85,000.
Safe deposit boxes for rent.

The Old National Bank.
Stephen B. Bond, President.
Henry C. Paul, Vice President.
Jared D. Bond, Cashier.
Chas. E. Bond, Assistant Cashier.
We sell American Express Company Traveler's Cheques.
S. W. Cor. Calhoun and Berry Sts.

INSURANCE.

D. C. FISHER,....
Insurance, Real Estate and Loans.
No. 21 West Wayne Street,
.... Fort Wayne, Ind.

UNDERTAKERS.

Klaehn & Melching.
Undertakers and Embalmers,
No. 205 West Main Street.
Both Phones 228. Fort Wayne, Ind.

LAWYER.
ABSTRACTER OF TITLES,
INSURANCE,
COLLECTION AND LOAN AGENT.
James E. Graham,
Room 10, Bank Block,
FORT WAYNE, IND.
Stenographer and Notary Public in office. Phone 615 Main.

MONEY TO LOAN—Money to loan at 4½ and 5 per cent, with privilege of partial payments; also money loaned on personal security; property for sale. P. A. and F. P. Randall, Bass block, Fort Wayne.

DEATH'S RECORD OF THE DAY

MRS. FRANCES C. MOORE SUCCUMBS TO DIABETES.

Passed Away at the Home of Her Daughter, Mrs. P. J. H. Myers —Other Mortuary Matters.

Mrs. Frances C. Moore, nearly sixty-six years of age, died at 11 o'clock this morning at the residence of her daughter, Mrs. P. J. H. Myers, 2418 South Harrison street, with whom she had made her home for a number of years.

Death was due to diabetes. Mrs. Moore was a native of Cincinnati, born December 20, 1836. Her husband died several years ago. Funeral services will probably be held from the residence in this city Saturday at 2:30 p. m. The remains will be taken to Cincinnati for interment, the funeral party leaving early Monday morning over the Cincinnati, Hamilton and Dayton line.

THOMPSON.

The infant child of Mr. and Mrs. William Thompson, of South Broadway, died Thursday night from exhaustion at the age of six days.

Funeral services were held this afternoon.

ROBERTS.

Hazel Roberts, six years of age, daughter of Mr. and Mrs. Samuel Roberts, died at 9 o'clock this morning at the residence, corner Clinton and Columbia streets, from tuberculosis of the bowels.

The funeral services will probably be held on Sunday.

FUNERAL ANNOUNCEMENTS.

Brabandt.—Funeral services of Edna Brabrandt will be held Sunday afternoon at 2 o'clock from the residence, 2332 Gay street, Rev. A. O. Swinehart officiating.

Weidmann.—Funeral services of Michael Weidmann will be held Sunday afternoon at 1:30 o'clock from the residence, 1330 Rockhill street, and at 2 o'clock from St. John's Lutheran church.

Parks.—Funeral services of Volney Parks will be held Sunday afternoon at 2 o'clock from the residence of A. C. Beaver, on South Broadway. The interment will occur at Lindenwood.

SAGE IMPROVES IN HEALTH.

New York, Oct. 17.—Twice yesterday Wall street heard the report that Russell Sage was dead. The rumor was circulated first in the morning and was denied promptly by Dr. Munn. Again in the afternoon it cropped out. A reporter who called at the home of Mr. Sage saw Dr. Munn and Mrs. Sage. They said the financier was in better health than he had been for weeks.

"This rumor is absurd," said Dr. Munn. "Mr. Sage is practically a well man. He is up and running about the room like a 17-year-old boy. He has just stripped down like an athlete for me to examine his chest."

"Why," interjected Mrs. Sage, "he was about to go around to the stable to see his coachman when the man came to the house. Many a time he has come up on business from his country home when he felt worse than he does today."

Dr. Munn also said it would be perfectly prudent for Mr. Sage to go where he pleases in a day or two.

ARCHBISHOP YET UNKNOWN.

Washington, Oct. 17.—It is denied at the apostolic delegation here that there is any foundation for the statement that Bishop Spalding, of Peoria, has been appointed archbishop of Chicago, to succeed the late Most Rev. Patrick A. Feehan. It is said that the papers in this case reached Rome too late for consideration by the congregation of the propaganda before its regular recess and there is no authority in Rome which could announce the appointment, except the pope himself, which would be contrary to all precedent. It is believed that the appointment of Bishop Spalding as one of the arbitrators of the coal strike will have a great influence at Rome to assure his selection for this promotion. The fact that President Roosevelt during a crisis in American politics should have selected the bishop of Peoria as his personal choice and representative is a compliment which the Roman curia will be loath to ignore.

POWELL AT SAN DOMINGO.

San Domingo, Santo Domingo, Oct. 17.—United States Minister Powell has arrived here from Port-au-Prince, Hayti, on a special mission for his government.

The best cheese made in Switzerland is usually exported and is seldom to be had even in the famous hotels of that country.

TOMORROW
Our
Grand Fall Opening
Takes Place.

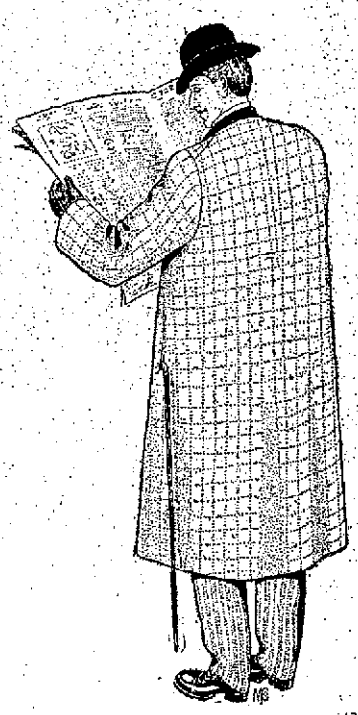

Don't Miss It—A Great Surprise Awaits You!

Over 10,000 square feet of saleroom have been added to our Store. Your priceless patronage compelled us to make this extra room in order to accommodate our Grand and Ever Increasing Army of Patrons. Our Great and most successful Business has been brought about by—at all times—giving the people the biggest Dollar's Worth of Honest Goods for their hard-earned 100 cents.

Two Years Ago This Fall

When we opened our Store we PROMISED to Save You at least 30 per cent.—and we did it! Hence our most Brilliant Success.

Fall Fashions:—They are ready for your inspection. A Superb showing of the best Foreign and Domestic Fabrics, of superior workmanship, far and away the most complete and satisfactory exhibit of hand tailored clothing ever shown in this City.

Wolff's New Fall Suits.

Mostly in the proper round or square cornered sack styles, in correct lengths. A wide choice of materials, ranging from nobby and striking effects to the more sedate tones and solid colorings. To look through this stock is to be convinced that your best interests lie in purchasing here. Priced from .....

$10, $15, $18 and Up.

Wolff's New Fall Top Coats.

Short or long—fashion says you can wear either. Choice of a splendid selection of the latest fabrics, including light gray, light or dark tans, greenish and Oxford mixtures and plain colorings. A most attractive selection at the right prices.....

$10, $15, $18 and Up.

Our $7.50 Line of Suits and Overcoats.

For the man whose clothing wants are modest we have prepared values which are truly unusual in their splendid character. Neither short box coats, in tan, Oxfords or black, and nobby suits of fancy Cheviots and Cassimeres, well made and finished. Designed to save you money at our price of.....

$7.50

Young Men's Clothing.

YOUNG MEN'S SUITS OR OVERCOATS—Stylish suits of fancy Cheviots, Cassimeres and Worsteds, well tailored and finished. Smart overcoats of black or Oxford mixtures and novelty effects. Choice of either suit or overcoat at .....

$6.50.

BOYS' KNEE PANTS—Fancy Cheviots, Worsteds, Cassimeres or Corduroys, finished with patent waistbands and well made; sizes 3 to 16; extra value at our opening price .....

48c

BOYS' BLOUSE SUITS—Fancy Worsteds, Cheviots and Serges, in latest colorings of red, royal and navy blue; ages 2½ to 10; a special opening array priced from $7.50 down to .....

$3.00

BOYS' NORFOLK SUITS—Made of Cheviots, Worsteds or Cassimeres, in neat patterns, or black or blue Cheviots; ages 4 to 10; special opening price .....

$3.50

RUSSIAN BLOUSE SUITS—New styles for the little fellows from 2½ to 5; made of fancy Cheviots, Worsteds and Serges; a special selection at the opening price of .....

$4.00

BOYS' THREE-PIECE SUITS—Stylish dress suits of coat, vest and knee pants; coats either single or double-breasted; made of Worsteds, heavy Serges, Cassimeres or black Thibet; ages 8 to 17 .....

$5.00

See Our Windows. See Our Windows.

Store Will be Open Tomorrow Evening Till 11 O'clock.

WOLFFS'

The Largest and Best Clothing, Hat, Shoe and Furnishing House in the State.

NOT TRUE HEROISM

To "Grin and Bear" Rheumatism a Relic of the Past.

Grit your teeth a minute while you listen to this story. If you have Rheumatism it is because you have an excess of Uric acid, which has clogged your blood, the same as floating ice does a river, only the Uric acid poisons in addition. You cannot be freed from Rheumatism until this Uric acid is dispelled. It can be dispelled because we have done it and are doing it every day with Athlophoros.

We have found the action the quickest when the pain is the greatest.

With half a bottle and in twenty-four hours Athlophoros has enabled men to get out of bed and go to work. There is no need to stand pain.

We say it advisedly. One bottle of Athlophoros will show if it will act on you. If it does you good you will thank us for belittling your heroism. If it does not do you good we hold ourselves ready to give your case special consideration and advice without charge.

The Athlophoros Co., New Haven, Conn., will send a bottle for one dollar if your druggist doesn't keep it.

A. Hattersley & Son,
PLUMBERS,
STEAM AND GAS FITTERS,
48 E. MAIN ST.,
FORT WAYNE, IND.

Dr. Bulson
Office and Residence 219 West Wayne St.
FORT WAYNE.
PRACTICE LIMITED TO DISEASES OF THE
EYE, EAR, NOSE AND THROAT.
GLASSES ADJUSTED.

We Loan Money to Salaried People
On their own personal notes, without security. No mortgage required. Can be repaid in small weekly or monthly payments. All business strictly confidential. Fair treatment guaranteed.
FORT WAYNE LOAN CO.,
Established 1896. Room 2, second floor, 706 Calhoun St.
Opposite Court House.
Home Phone 833.

"ALL WRIGHT—FOR MORE THAN HALF A CENTURY"
McMUNN'S ELIXIR OF OPIUM
Possesses all the sedative and anodyne qualities of Opium, but produces no sickness of the stomach. In acute nervous disorders it is an invaluable remedy. Recommended by best Physicians everywhere.
WRIGHT'S INDIAN VEGETABLE PILL CO., New York.

J. C. Peltier.
Undertaker and Embalmer.
NO. 17 WEST WAYNE ST.

DR. S. H. HAVICE.....
Practice limited to diseases of
EYE, EAR, NOSE AND THROAT
26 W. WAYNE ST.
GLASSES ADJUSTED.
Office hours from 8 to 12—1 to 4 p. m.
Office 'phone 252; residence, 1117.

A. J. Dildine, chief motive power clerk of the Pennsylvania Southwestern system, headquarters in Columbus, and C. M. Garvin, accountant in the motive power department, of Pittsburg, are in the city today on business with Motive Power Superintendent D. F. Crawford and Chief Clerk Frank Reed.

MR. COTTER HERE

THE NEW WABASH SUPERINTENDENT GOES OVER LINE.

WILL RETURN HERE SOON

TO LOOK OVER THE YARDS AND VISIT SHOPS.

SOME VERY BAD ACCIDENTS

WILLARD HAINES LOSES THREE FINGERS AT WABASH SHOPS.

Supt. S. E. Cotter, of the Wabash, spent an hour in the city today. With several of his officials, he is out on an inspection of the Toledo and the Detroit branches of the eastern division, traveling by special train. Superintendent Cotter made a similar trip over the western part of the division Wednesday and Thursday. In conversation with a Sentinel reporter Mr. Cotter stated that he would cover the Toledo line today and tomorrow go over the Detroit line, returning to Peru tomorrow evening. He said he expected to return here in a few days to make a visit to the shops and to become acquainted with all the Wabash men here as far as possible. He visited Fort Wayne several times before and remarked that he had been in our court house, which, he said, was a "magnificent building." The party took dinner at the McKinnie house and left immediately after for Toledo. Accompanying Mr. Cotter on the inspection trip are Trainmaster C. E. Wells, General Roadmaster A. B. Adams, Chief Dispatcher J. C. Sullivan, Traveling Engineer A. S. Mend, Resident Engineer A. G. Trippeer and Division Roadmastr M. Lumm.

GOING TO A CONVENTION.

Mr. and Mrs. N. W. Thompson went to Chicago today, where they will visit friends until Monday, when they will go to Minneapolis, Minn. Mr. Thompson will attend the annual convention of the National Association of Bridge Superintendents, which will be held in that city next week. He takes an important part in this meeting, being one of the oldest members of the association and having a vast experience in bridge building as it is conducted by railway companies. Mr. Thompson was superintendent of maintenance of way of the Pittsburg for a number of years.

JESSE GODFREY VERY SICK.

Jesse Godfrey, a Nickel Plate fireman, was brought to the city and taken to St. Joseh hospital today. He has been very sick for six months and some time ago went to his old home in the hopes that the stay there would be beneficial. It was not and now he comes back here to take treatment at the hospital. Mr. Godfrey is a member of A. G. Porter lodge, B. of L. F.

BOILERS FOR BROOKSIDE.

Two 100-horse power boilers, built at the Bass shops, were taken out to Brookside, Mr. Bass' suburban home, this morning, where they will be installed in the heating plant for the magnificent house and the hot houses near by. A 150-horse power boiler for the Heimrod Coal company, Westville, Ill., also left the Bass works today.

WILL OPEN NEW TRACK.

At noon tomorrow the Pennsylvania will open one mile of new running track at Plymouth, where great improvements are in progress. The track in question extends from Berlin tower to the telegraph office west of Plymouth.

THE ACCIDENTS.

Willard Haines, a machinist in the night gang at the Wabash shops, met with a serious accident last night. While operating one of the planers his right hand was caught in the machine and the second, third and fourth fingers were injured so badly that the surgeon had to amputate them. The unfortunate young man went to the Peru hospital this morning to remain until he recovers.

Chester Agster, an apprentice in the same shop, had the third finger of his left hand caught in a machine he was operating yesterday and so badly injured that Dr. Macbeth had to amputate the digit at the second joint. Chester is the son of Charles A. Agster, of the Wabash shops.

Joseph Noeth, an attendant at the Pittsburg round house, is off duty on account of an injured finger.

Blacksmith F. X. Miller, of the Pittsburg, had the back of his left hand badly squeezed between two pieces of heavy iron yesterday and will be off duty a few days in consequence of the accident.

Pittsburg Conductor W. F. Koontz, Brakemen C. A. Bruce and H. Pressnall are off duty on account of personal injuries, but as details are wanting in each report, it is supposed that they are not badly hurt.

SURPRISED A MACHINIST.

Last evening Charles Hausbach, a machinist at the Wabash shops, was greatly surprised by a number of his friends in celebration of his twenty-first birthday anniversary and also the tenth anniversary of his signing the temperance pledge. The early part of the evening was devoted to card playing and dancing and at 11 o'clock luncheon was served. Miss Helena Schumacher and M. Hausbach took first prizes and the consolations went to Miss J. Palmer and A. J. Blakeley. Mr. Hausbach received a number of fine presents.

HEAVY TRAIN'S FAST RUN.

Train 21, which was made up of ten heavily loaded coaches, covered division C of the Pennsylvania in 167 minutes yesterday, which is fifty-three minutes less than the regular schedule time of that train. In making the run four stops occurred, one for water, and allowing fifteen minutes for these it leaves the actual running time two hours and thirty-two minutes. The distance covered was 131 miles. Engineer M. Brucks was at the throttle.

NEW OPERATOR AT YARDS.

There are two operators on the day trick at the Nickel Plate yard office now owing to the increased work of the fall and approaching winter. For six weeks James M. Dale was sole operator there, but he now has an assistant in the person of E. C. Schultz, recently from Stony Island. Operator D. S. DeVine, who was working nights here, has been transferred to Argus.

INSTALLING AN AIR HOIST.

Foreman Henry Shuster's gang of carpenters are engaged in putting up a new hoisting machine at the east shops for the passenger car department. This hoist is for the purpose of facilitating the handling of passenger car trucks and it can be used for other purposes.

PUTTING IN LIGHT PLANT.

The Packard Piano and Organ company is now getting the machinery and material on the ground for a lighting plant at its factory. The generator, which was built at the Fort Wayne Electric works and has a capacity of 1,000 lights, was taken to the organ factory this morning and is now being installed. A 125-light arc dynamo was shipped to New Brighton, Pa., by the Electric company this morning.

PENNA OFFICIALS COMING.

Tomorrow the general officers of the Pennsylvania company, including General Manager G. L. Peck and General Superintendent A. M. Schoyer, will pass over the western division of the Pittsburg, Fort Wayne and Chicago road. They will travel by special train and will reach this city between 10 and 11 o'clock.

INDUSTRIAL NOTES.

Pittsburg Brakeman J. F. Engle is sick.

Nickel Plate Engineer Thomas Ogier is sick and off duty.

W. Klingman has taken a position in the Wabash boiler shop.

Pittsburg Fireman D. H. Monehan has taken a week's lay off to look after some private business.

The Grand Rapids pay car will arrive in the city next Monday.

George Koorsen, of the Pittsburg shops, is in Lima attending the funeral of a relative.

Foreman M. S. Willson, of the incandescent testing room at the Fort Wayne Electric works, is sick and off duty.

Round House Machinist William Thompson, of the Pittsburg, is off duty on account of the serious illness of his child.

Wreck Foreman George Ebner, of the Pennsylvania, and his wife will soon leave for Erie, Pa., on a visit with relatives.

After an illness of four days John Kensill resumed the duties of watchman at the Pittsburg planing mills this morning.

J. R. Medsker, of the Pittsburg planing mills, has returned home after spending ten days in Washington and New York.

Passenger Engineer R. M. Germain, of the Nickel Plate, who is taking a two weeks' vacation, is now in Erie, Pa., visiting relatives.

Charles Freeman will have charge of the new telegraph station at Wells, a place a few miles out from New Haven, on the Wabash road.

Switchman Ross Gardner, who was off duty two weeks on account of sickness and later to do some fishing, reported for work this morning.

Andy Koontz and Peter Mannock, painters at the Pittsburg shops, will leave tonight for James lake, where they spend four days in fishing.

J. France and M. Sheuline, Pittsburg shopmen, are sick. A. Crone has gone to a funeral and Ed White is looking after private business.

Chris Mailand, who was thrown from his bicycle and had his wrist broken three weeks ago, resumed work in the carpenter department of the Pittsburg shops this morning.

Boilermaker J. F. Sullivan expects to resume work at the Pittsburg shop tomorrow. He has been off duty on account of a most painful carbuncle on one of his wrists for over a week.

Conductor Frank Maxwell will succeed Conductor J. M. Wells on the Nickel Plate. As previously stated, Mr. Wells will reside in California on account of a change of that kind being necessary to restore Mrs. Wells to health.

Cashier William Taylor, of the Nickel Plate freight house, has gone east to meet Mrs. Taylor, who has been visiting friends in Allegheny and elsewhere, and accompany her home. Mr. Taylor is taking his annual vacation.

Engineer James Southern, of the Pennsylvania, and Mrs. Southern announce the coming marriage of their daughter, Miss Grace Clevelle Southern, to T. F. Hipskind, of Wabash. The marriage will be solemnized in St. Bernard's Catholic church October 22 and the couple will be "at home" at 23 Elm street, Wabash, Ind., after November 5.

Trainmaster W. E. Davis, of the Pennsylvania, is in receipt of a large photograph of Troop A, Eighth United States cavalry. In the foreground is Lieut. Frank Davis and his soldiers and in the background is the camp, with its hundred or more tents, at the base of a large hill. The picture was taken September 20, 1902, and the scene is near Fort Riley, Kas., where the recent military manoeuvres were held.

W. L. DOUGLAS $3.50 SHOES UNION MADE

W. L. Douglas made and sold more men's Goodyear Welt (Hand Sewed Process) shoes in the first six months of 1902 than any other manufacturer in the world.

$10,000 REWARD will be paid to any one who can disprove this statement.

For More Than a Quarter of a Century

the reputation of W. L. Douglas $3.50 shoes for style, comfort, and wear has excelled all other makes sold at $3.50. W. L. Douglas $3.50 shoes are the standard of the world.

W. L. Douglas $3.50 shoes are worn by more men in all stations of life than any other make, because they are the only $3.50 shoes that in every way equal those costing $5.00 and $6.00. A trial will convince you.

1899, Total Sales First Six Months,	**$1,103,820.00**
1902, Total Sales First Six Months,	**$2,340,000.00**

The best imported and American leathers, Vogl's Patent Calf, Enamel, Box Calf, Calf, Corona Colt, Vici Kid, National Kangaroo.

Boys will wear W. L. Douglas Strong Made $2.00 Shoes; Youth's, $1.75.

Fast Color Eyelets used exclusively.

CAUTION! The genuine have W. L. Douglas' name and price stamped on the bottom.

Shoes by mail, 25 cents extra. Illustrated Catalog free.
W. L. DOUGLAS, Brockton, Mass.

FT. WAYNE STORE:
80-82 CALHOUN ST.

DECATUR RACES THIS WEEK.

The train to the races will leave every day this week at 12:30 and a special will leave Decatur each night at 9 o'clock.
16t2

Read The People's Store ad.

Perfection Wafers are the latest conception of the baker's art; they cost no more than the less palatable.

Frank M. Gier, representing the Abilena Co., has been in the city for the past week, canvassing the local druggists and placing his goods in their stores. Out of forty druggists visited Mr. Gier was successful in selling thirty-three of the number nice orders of Abilena. Abilena is the only natural American Cathartic water and is meeting with wonderful sales all over the United States. Advertisements of this wonderful remedy will be found in The Sentinel.

Everybody! Eat Perfection Wafers.

THE BOSTON STORE

SPECIAL UNDERWEAR BARGAINS.

25 ct. Ladies' heavy fleeced Underwear, worth 35 cts.
35 ct. Ladies' fine and heavy fleeced Underwear, worth 50 cts.
75 ct. Ladies' all wool Underwear, worth $1.00.
$1.00 Ladies' fine all wool Underwear, worth $1.25.
39 ct. Men's heavy fleeced Underwear, worth 50 cts.
50 ct. Men's fine heavy fleeced Underwear, worth 75 cts.
75 ct. Men's all wool Underwear, worth $1.00.
$1.00 Men's heavy all wool Underwear, worth $1.25.
Special low prices on all Children's Underwear.

SPECIAL BLANKET BARGAINS.

50 ct. Blankets, large size, worth 65 cts.
69 ct. Blankets, large size, worth 85 cts.
90 ct. Blankets, extra large size, worth $1.25.
$1.00 Blankets, extra large size and heavy, worth $1.50.
10-4 all wool Blankets at $2.50, worth $3.00.
11-4 all wool Blankets at $3.50, worth $4.50.
11-4 all wool Blankets, extra heavy and fine, at $5.00, worth $6.00.
Special low prices on all Dress Goods.
100 doz. Ladies' fancy Hose at 12½ cts, worth 25 cts.
Do your trading at the Boston Store, as we have many great bargains to offer this week.

WM. HAHN & CO.,
THE BOSTON STORE.

"P. W." stands for Perfection Wafers; once tasted, always asked for.

Miss Selma Benjamin, of Cincinnati, is visiting Mr. and Mrs. Ben Lehman, of Washington boulevard.

SLAVERY.....

Means being bound to a man or a custom for a more or lessdefinite period---subject to his or its beck and call, and without power to break the bonds. There are many men, for instance, who are slaves to their tailors ---though their numbers are constantly growing less. Their bonds are being broken daily in this city by our high grade Suits and Overcoats. Even the people who want Full Dress and Tuxedo Suits have been forced to admit that we sell the best garments made at a saving of $15 to $25 to you. Fort Wayne is a progressive city. Our store is a progressive clothing store. We are bound to keep it as it is now, the BEST CLOTHING STORE IN INDIANA. We only ask you to look at our store before you buy.

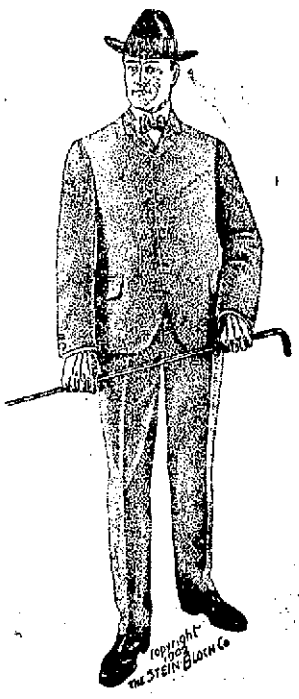

REUBEN S. PATTERSON.

Large Fortunes to be Made at East Chicago and Indiana Harbor.

The Opportunity of the Age for Investors With Small Capital.

There never was a better chance to double your money in a short time. Ten dollars will secure you a lot. If you buy a lot now and build a house on it you can rent it at once for a good price.

East Chicago has a new harbor called Indiana Harbor, which will accommodate the largest ships in the world, a complete sewer system, electric lights, natural gas and fuel oil, fine schools and churches, fifteen manufacturing establishments, employing three thousand men. New manufacturing enterprises are constantly locating there. For full information see

E. GREGG DAVIS, General Agent,
Rooms 17 and 18 Pixley-Long Block. Office Open Every Evening.

Free For All

Was our great sale of Lace Curtains of last week. The hundreds of people, after looking through our line of Ingrain Carpets and Lace and Tapestry Curtains, DECLARED that we have the greatest and best line of goods at the most reasonable prices. They wonder how we can sell goods on installments with cash prices.

Call and see our wonderful line of goods and open an account with us and save money.

HOUSE FURNISHING CO.,
Old 458. New 720 Clinton Street. Two Doors South of Gas Office.
LOOK FOR OUR SIGN.

—THE—
Citizens Trust Company,
Cor. Berry and Clinton Sts.
CAPITAL $200,000.00.
5 Per Cent. Interest Paid on Deposits
One Dollar
—AND UP—
LOANS—Made on farm and city property at low rates.

A. L. KAPP & CO.
(Formerly Collector for J. Y. Shoaff & Co.)
10 ARCADE.
Ground Floor.

Now is the time of year to think about a mackintosh. We have Box and Marlboro Coats for men and boys; also Automobile and double-breasted cape Ivorness for ladies and misses. Come and inspect the goods.

10 ARCADE.

Every Accommodation For Women Depositors

is afforded at the Fort Wayne Trust Co.—desks, writing materials, comfortable chairs, safe deposit vaults and courteous attendants. Ladies may be assured of the opportunity to transact any banking business here in security and with pleasant surroundings. Any required information cheerfully accorded.

Corner Main and Court Sts.

U. S. Stamps

Get the new Stamp Books to do your fall trading. It has a correct list of merchants giving U. S. Stamps, and be ready for the best line of Imported and Domestic Goods ever given or offered which are constantly arriving.

NO MONEY DOWN
Clothing on Credit for Both Sexes.
MENTER, ROSENBLOOM & CO.,
021 CALHOUN STREET.

If you have any MONEY DON'T FORGET THE
ALLEN COUNTY LOAN AND SAVINGS ASSOCIATION
Will pay you good rates of interest. They also loan money at low rates. Opposite Postoffice. Assets, $800,000.

TOO LATE FOR CLASSIFICATION.

WANTED—Avoid tan, smarting, rough, red skin applying Satin Skin Cream and Satin-Skin Powder before exposure to wind or cold. 25c. Rurode's.

Rev. A. K. Zartman, D. D., of Grace Reformed church, has returned from Ohio, where he attended the meeting of the synod at Dayton and later visited at his former home in Glenford. Rev. Zartman will preach morning and evening at Grace church Sunday.

The Evening Sentinel.

FRIDAY, OCT. 17, 1902.

OUR TELEPHONES.

Editorial Rooms..... 650
Business Office..... 173

THE WEATHER.

Chicago, Oct. 17.—Forecast for Indiana—Increasing cloudiness, with showers Saturday and possibly late tonight; warmer in north portion tonight; southerly winds.

LOCAL NEWS.

Mrs. John Vandewater and daughter, Cyril, are visiting Mrs. Vandewater's sister, Mrs. Edward Whicker, in Columbia City.

The Young Men's society of the First Baptist church will give the first of a series of entertainments in the auditorium of the church Tuesday evening. Miss Bertha Stilwell Stimson, reader and monologist, of Lafayette, and Miss Helen Gill, contralto, of this city, will render the program.

HOME-MADE SORGHUM IN QUART MASON JARS, 18c.

Best Maple Syrup, 75c gallon.
Best Maple Syrup, 23c and 35c bottle.
Best Golden Drip Syrup, 9c, 18c and 33c can.
Pancake Flour, 9c pack.
Buckwheat Flour, 9c, 23c and 33c sack.
Best Maple Sugar, 12½c lb.
Sweet Country Cider, 10c gallon.
Home-made Sauer Kraut, 4½c qut.
Fancy Dill Pickles, 15c doz.

WHITE FRUIT HOUSE.

Everybody! Eat Perfection Wafers.

KANSAS IMPERIAL XXXX FLOUR, 90c SACK.

Fancy Picnic Hams, 11c lb.
Best Country Butter, 22c lb.
Fresh Country Eggs, 24c doz.
Best Home-grown Potatoes, 50c bu.
Jersey Sweet Potatoes, 25c pk.
Baltimore Oysters, 22c and 23c.
Cape Cod Cranberries, 8c qut.
Domestic Sardines, 4½c can.
Mustard Sardines, 4½c and 9c can.
Best Full Cream Cheese, 14c lb.
Best Limburg Cheese, 14c lb.

WHITE FRUIT HOUSE.

Perfection Wafer, a cracker of high quality. Always ask your grocer for them; "P. W." on every cracker.

AT THE CENTRAL GROCERY.

Standard Oysters, 22c; Selects, 25c.
Best Bleached Celery, 22c bunch.
Cape Cod Cranberries, 8c quart.
Jersey Sweet Potatoes, 25c peck.
Fresh Smoked White Fish, 12½c lb.
Best New Codfish Bricks, 10c lb.
Picnic Hams, 11c lb.
Sugar Cured Hams, 14c lb.
Churubusco and Hoagland Flour, 85c sack.
Best City Brands Flour, 90c sack.
Finest Smooth Potatoes, 50c bush.
Choice lot Dressed Spring Chickens, 14c lb.

FREIBURGER & MICHEL.

Read the People's Store "ad."

Thursday afternoon, at 2 o'clock, at his residence, Rev. J. W. Lake, of Calvary U. B. church, united in marriage Joseph E. Schane and Miss Emma M. Taylor, both of this city. The ceremony was a quiet affair. The young couple will reside on East Wayne street.

Rev. and Mrs. C. F. W. Meyer were pleasantly surprised last evening by a few members of Rev. Meyer's congregation at his new home, 1401 Fairfield avenue. Rev. Meyer moved into his new home very recently, and the gathering last night was in the nature of a housewarming. Rev. and Mrs. Meyer were presented with a handsome dining-room rug in honor of the occasion.

ALBANIANS SUBDUED.

Constantinople, Oct. 17.—The military authorities at Mitrovitza, Albania, have secured complete control of the situation. They have captured Chief Issa Boljetinaz, who, with his followers, recently tore up the railroad between Mitrovitza and Vuchitrin and announced this determination not to allow the newly appointed consul to take up his duties at the former place. The chief has been taken to Salonica under escort. The Albanians at Mitrovitza and in its neighborhood have been disarmed and the Russian consul will occupy his office shortly.

SPECIAL VALUES

FOR SATURDAY SHOPPERS WHO WILL BUY THEIR DRY GOODS, CLOAKS, ETC., WHERE THEIR MONEY WILL BUY THE BEST GOODS, VALUES CONSIDERED.

Below we quote a few of the many specials:

SKIRTS.

A lot of all-wool Skirts, black, blue and Oxford, made flare, double slot seams, worth $5.00; tomorrow $4.00.

JACKETS.

For tomorrow's trade we place on sale a Monte Carlo Jacket, in tan, castor and black, worth $12.50, for $9.98.

GLOVES.

Ladies' 2-clasp Kid Gloves, in black, red, mode, brown and white, a glove worth $1.00, for tomorrow, 79c.

NECKWEAR.

All the latest styles of Scarfs and Stock Ties.

JEWELRY.

A complete line of all the fads in jewelry, such as Fobs! Stick Pins, Lace Pins, Brooches, Hat Pins, etc.; long black Chains, Coral Neck Chains, pink and blue Neck Chains.

UNDERWEAR.

We can sell to you for 25c the best Ladies' Underwear in the city, which cannot be duplicated anywhere for less than 35c.

HOSIERY.

Children's fast black seamless Hose, double knees, heels and soles, worth 17c, tomorrow 2 pairs for 25c.

WOLF & DESSAUER.

POTATOES.

Northwestern sand grown Potatoes a specialty, at reasonable prices. Call and see them at Hadsell Bros., 724 Harrison St. Phone 1451.

CLOAK SALE EXTRAORDINARY TOMORROW

The above cut represents what we offer tomorrow.

100 ladies' jackets made of fine kersey in black, tan and castor, finest satin lining, worth $15, our price tomorrow, all sizes, $8.98.

100 children's winter long coats, neatly trimmed, $1.98 each, worth $4.00.

Great sale of neck fur boas. Wonderful assortment of high-class furs at half usual prices. It will pay for buyers to investigate.

Grand opening of imported dress fabrics.

Zybelines, Etamines, Basket Weaves, Priestly's new black materials, Lace Overdresses, Voiles, Aeolian Cloths, Gloria, Cheviot and Serges.

Prices reasonable.

Visit our new children's cloak department, third floor, newly fitted. Grandest line of children's wraps in the city.

Kid glove sale tomorrow. 2-clasp pique gloves in red and tan, worth $1.25, special 89c a pair.

200 yards of fancy silks, worth $1 and $1.25, special price 69c a yard.

THE FRANK DRY GOODS CO.

Don't forget the Stimson-Gill Recital at Flick's hall Monday evening and First Baptist auditorium Tuesday evening.

For Pay Day Buyers

FRANK H. HILGEMANN

PLACE YOUR ORDER WHERE YOUR DOLLAR GOES THE FARTHEST.

Large Nice Potatoes, 50c a bu.
Best Navy Beans (new), 3c qt.
Best Scotch Peas (new), 3c qt.
New Corn Meal, 5c sack.
Best Broken Rice, 5c lb.
Gloss and Globe Soap, 3½c bar.
Bell Soap, 2½c bar.
Best Lump Starch, 5c lb.
All City Flour, 90c sack.
Virginia Sweet, Uncle Jerry and Ingram Pancake Flour, 9c pkg.
Forex Crackers, 7c lb.
Best Virginia Sweet Potatoes, 25c peck.
Best Rolled Oats, 3½c lb.
Both phones 85.

405 WEST JEFFERSON.

MONEY TO LOAN

On Real Estate or Personal Security. C. F. Pfeiffer, Rooms 6-7 Bass Block. tf

Attorney W. F. Dinnen has been confined to his home for several days suffering from ulcerated tonsilitis, but is now greatly improved.

Best is not too good for you; that's why you should use Satin-Skin Cream and Satin-Skin Powder. 25c. h

FIRMIN SEEKS REFUGE.

Port-au-Prince, Hayti, Oct. 17.—The report that M. Firmin, the revolutionary leader, had embarked on the United States cruiser Cincinnati is confirmed.

The troops of the provisional government surround Gonaives, the headquarters of the revolutionists.

The Cincinnati, the French cruiser D'Assas and the German cruiser Falke are off Gonaives for the protection of foreign interests.

It is hoped that the revolutionists will surrender Gonaives and thus save the town from the damage and loss of life which must result if the government troops are compelled to attack the place.

BREAK ORE-LOADING RECORD.

Ashland, Wis., Oct. 17.—All ore-loading records on the great lakes were broken here yesterday, when 5,202 tons of iron ore were loaded at the Chicago and Northwestern docks in one hour and eight minutes (about eighty tons a minute), the ore being loaded into the steamer James H. Hoyt. Superintendent Sampson, of the Northwestern, personally supervised the loading and the cargo was let into the hold and the lines were cast off almost before the engineer had found time to get the water ballast out of the vessel.

MASTER SPECIALISTS

If you are troubled with
Varicocele,
Hydrocele,
Blood Diseases,
Stomach,
Kidney
and Bladder,
You have never taken treatment from
DR. GASAWAY & CO.

We want everyone afflicted with Chronic, Nervous, Blood, Skin, Special or Private Diseases

to come to our office, where we will explain our method of curing these diseases. We invite in particular all who have become dissatisfied with treatment elsewhere. We will explain why you have not been cured and will demonstrate to your entire satisfaction why we can cure you safely, quickly and permanently.

Our counsel costs you nothing, and our charges for a perfect cure will be reasonable and not more than you will be willing to pay for the benefits conferred.

CERTAINTY OF CURE

is what you want. Reference—Banks and best business and professional men in the city. We can and will cite you by permission to numberless cases that we have treated and cured to stay cured, which had been abandoned by family physicians and so-called experts. What we have done for others we can do for you. Delay is fatal; consult us at once.

WRITE—(If you cannot possibly call at our office) stating in full your condition and receive our opinion and advice by return mail. All business strictly confidential.

SPECIAL NOTE—Under no circumstances will we accept a case we cannot cure. Consultation FREE. Call or write today.

DR. GASAWAY & CO.

THE RELIABLE SPECIALISTS,
NO. 29½ EAST BERRY ST. Over Stephens' Fur Store.
FORT WAYNE, IND. Office Hours—9 a. m. to 9 p. m. Sundays 9 a. m. to 12 m.

HIGH-GRADE NOVELTIES ..FOR.. "The Little Man."

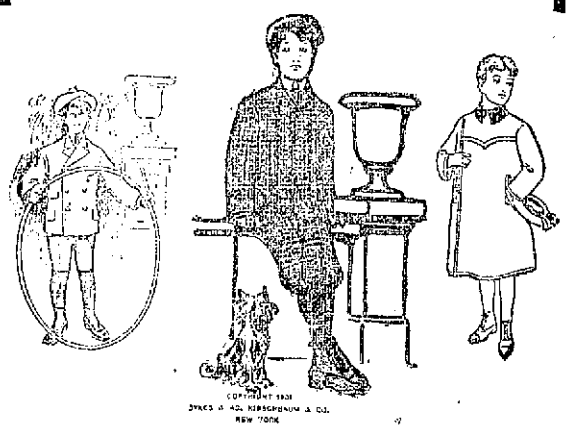

These are a few of the numerous original creations that we are showing in our extensive line for the fall season, 1902.

The best two-piece Knee Pants Suits, double seat and knee, square cut coat, swell natty stripes, strongly made, - - $3.50.

..Kratsch Bros..

618 Calhoun Street.

Made Well! Fit Well! Wear Well!

You can't beat them in this broad land of keen competition.

---OUR---

Suits and Overcoats

At $18, $15, $12 and $10 will bear the closest inspection.

Specials For 10 Days

$1.50 Hats at $1.00
$2.00 All-Wool Pants at ... $1.00
$5.00 Child's Overcoats at . $3.50
$5.00 Child's Suits at ... $3.50

Grand Fur and Cloak Opening

A mighty Flood of bright, sparkling bargains in outer garments. You can save fully 25 per cent. this month on

FURS

Fur fashions are shown here in great profusion of styles. Scarfs and Boas, from $25.00 down to $1.50.

Flannel Waists

at half price.

All-Wool Flannel Waists, lined and tucks, worth $1.50 ..... 98c

Embroidered Waists, worth $2.00 to $3.00, at $2.00 and $1.50

French Flannel Waists, worth $4.00 ..... $2.50

$1.25 Mercerized Petticoats 75c

Liberal Credit!

Open Monday Evening.
4 Doors South of Gas Office

SAUL'S

Easy Payments!

Open Monday Evening.
721 Court Street.

JAVYS

WE'LL DO OUR PART.

When it comes to buying heating stoves, just remember that. We carry an assortment of them that is bound to give satisfaction. The coal dealer doesn't like our coal stoves any better than the ice dealer likes cold weather. But economical people like our coal stoves as they cut down fuel expenses about 50 per cent. lower than the regular run of stoves. When you buy your stove here, you can be sure of its being all right. Every one guaranteed.

Both PHONES 149 **JAVYS** UP-TO-DATE HARDWARE STORE 19 WEST MAIN ST.

TELLS OF MRS. EDDY'S LIFE

REV. TOMLINSON LECTURES IN BOSTON.

Gives Minute Account of the Life of the Founder and Head of the Christian Scientists.

Boston, Mass., Oct. 17.—Last night Rev. Irving C. Tomlinson, of Concord, N. H., lectured on Christian Science and its founder at Symphony hall. The magnificent auditorium was crowded to overflowing. He said in part:

"The holy purpose of this religion is clearly stated in those words which the Master quoted from the Prophet Isaiah, as the announcement of His mission. 'The Spirit of the Lord God is upon me, because He hath anointed me to preach the gospel to the poor; He hath sent me to heal the broken-hearted, to preach deliverance to the captives and recovery of sight to the blind, and set at liberty them that are bruised.'

"No doubt its unparalleled development has occasioned the oft-repeated question: 'What are the reasons for the marvelous growth of Christian Science?'

"Those who are most conversant with this movement know that what is most conspicuous in the cause and its growth is the wisdom, foresight, untiring devotion and lofty Christian character of its leader. The opportunities afforded me for a full and adequate estimate of the leader of this great movement have been favorable. During the past four years my residence has been in Concord, N. H., the home of Mrs. Eddy, and for more than three months at one time I was a member of her household. The New Hampshire histories contain a review of Mrs. Eddy and her ancestors. From these accurate historical works one may glean much of interest concerning her and her family. She was born in Bow, near Concord, N. H.; she comes from sturdy Scotch and English ancestry, Captain John Lovewell, the famous Indian fighter, whose valor in the field destroyed the power of the savages and made it possible for the early settlers of northern New England to peacefully establish themselves, was her ancestor. Her great grandfather was Captain Joseph Baker, who settled in Penbroke about 1740. Captain Baker was one of the foremost men of his section. He received his commission from King George as captain of the Colonial Foot company. He was a member of the third provincial congress of New Hampshire and active in helping the province to take its stand for the new republic. His three sons, one of them Mrs. Eddy's grandfather, were all soldiers of the revolution. Intellectually her family has always stood high. Mrs. Eddy's brother, Albert Baker, was a graduate of Dartmouth college. He was an honored member of the New Hampshire bar, an eminent debater, and a brilliant orator. He was thrice elected to the legislature of his native state and was rapidly attaining a foremost position in those legislative halls, when he died at the early age of 31. In the old church of Penbroke, three of her ancestors were its honored deacons. Her mother's father was Deacon Nathaniel Ambrose, and through his generosity and labors there was founded the North Congregational church, which was known as 'Deacon Ambrose's church.' The historian also tells us that so largely was the Baker family interested in founding the Methodist church of that town, that 'with propriety it might have been called the Baker meeting house.' Thus both parents of her family were founders of local churches. Mrs. Eddy's parents were devout members of the Congregational church, and her father was superintendent of the Sunday school. Her mother was a woman of rare Christian virtue, and the atmosphere of the home was devoutly religious.

"Mrs. Eddy is richly endowed by nature and by grace for her work. She possesses quick comprehension, a remarkably retentive memory, deep spiritual insight, an unquenchable love for man and a tireless energy. Her native gifts were supplemented by special tutors and by careful training in the schools and academies of New Hampshire. She was thoroughly taught by the well-known grammarian, Prof. Dyer H. Sanborn, and received careful attention from her distinguished brother Albert. She had a well-established reputation for literary ability before her discovery of Christian science. In childhood she thought in rhythm and versification flowed from her pen as readily as the torrents flow from the mountain brook. Her prose and poetic compositions were eagerly read and some of her writings, published in a book of poems ten years before her discovery of Christian science, are now found in our public libraries. Her writings were much sought by some of the leading magazines of the country and she declined an editorial position offered by Mr. Albert Case, editor of the Odd Fellows' Magazine, at an annual salary of $3,000.

"Mrs. Eddy from earliest childhood was deeply interested in the subject of religion. She was early baptized into the church and became an ardent member. As a child she listened eagerly to discussions on religion between her father and the visiting clergymen who frequented their hospitable home. When afflicted with a fever her mother turned her daughter's thought to God in prayer. Relief came through her earnest petitions and from that moment to the present hour the thought of God and his helpfulness to man has constantly abided with her.

"In 1866 Mrs. Eddy received an injury from a severe fall upon the icy curbing, which was pronounced beyond all earthly help. In her dying hour, as she supposed, she turned her thought wholly to the divine Healer. A wondrous illumination dawned upon her expectant vision and she arose restored to health and strength. She proved the discovery to be God-given by healing the lame and the blind and by raising the dying. Having found the means whereby Christ Jesus and his disciples wrought their beneficent works, she earnestly labored to give her discovery to all mankind. She wrote the text-book of the denomination, founded the Massachusetts metaphysical college, established the church and its publication society. Thus, she is not only the discoverer of the science, but the founder of this religious denomination. Those who have followed her closely have observed her whole-hearted and entire devotion to the cause entrusted to her care. She gives no time for social enjoyment; every moment of her waking hours is devoted to the service of God and man. She is honored and beloved in her own city for her interest in its welfare. She has generously contributed to the city's public improvements and her liberal donations are given not only to her church, but to the hospitals and other benevolent institutions. After a thorough study of her work and an intimate acquaintance with her life, I declare with gratitude that I have found Mrs. Eddy to be the most reverent, Christ-like character that I have ever known."

INDIANA CLUB WOMEN MEET.

Greencastle, Ind., Oct. 17.—The Indiana Federation of Women's Clubs began its third annual meeting here yesterday and will continue through today. The delegates are mainly from the northern part of the state. The president is Mrs. Jane Mchl. Smith, of South Bend, the first and second vice presidents are Mrs. N. S. Joslin and Miss Minetta Taylor, both of this city, and the third vice president is Mrs. Barnes, of Auburn.

The morning session was devoted to the greeting from city organizations and to the president's address. Mrs. Smith made a plea for the advancement of the artistic in everyday life, and wanted especially the co-operation of the club women in securing legislation looking to civil reform.

Mrs. Denison, of New York, president of the National Federation, addressed the convention in the afternoon and again last night delivered an address on the subject of "Women's Clubs as Social Factors." Amos W. Butler, secretary of the Indiana board of charities, lectured also last night on "Philanthropic Legislation."

HAS HOMICIDAL MANIA.

Muncie, Ind., Oct. 17.—Jacob Wynn was arrested today after a chase and placed in jail for safe keeping. He is insane over the death of his mother and has made several threats to kill neighbors. He has a family.

LOCAL LINES.

Bluffton News: Misses Lizzie and Mary Taylor, of Fort Wayne, were guests of Henry Hunsicker and wife yesterday.

Mrs. Rachel Eckert, of 121 West Williams street, has returned from a visit with her son, Jesse Eckert, of Grand Rapids, Mich.

Philip Danehy, living at the corner of Bass street and Hoagland avenue, was taken sick while eating dinner yesterday and was for some time in a serious condition.

Dr. C. E. Barnett yesterday read a paper at the meeting of the Mississippi Valley Medical association at Kansas City yesterday. He will return home tomorrow.

A number of Fort Wayne people are attending the dedication of the Methodist Protestant church at New Haven. The celebration began today and will continue over Sunday.

Plymouth Democrat: Frank Wilson, of Fort Wayne, and Anthony Homer, of Canton, Ohio, who have been visiting Mr. Homer's brother, Henry Homer, near Plymouth, went to Fort Wayne Tuesday.

Miss Grace Perrin very pleasantly entertained a party of friends at her home, West Fourth street, Wednesday evening. Guessing contests were the features of the evening's entertainment, Miss Jessie Bouse and Mr. Watson winning the prizes. A program of vocal and instrumental numbers was given by Miss Perrin, assisted by Theodore Dodane, Mr. Watson and Mr. Ballou.

ENGINEER SAVES 500 LIVES

PRESENCE OF MIND AVERTS A CATASTROPHE.

Pulls Throttle Wide Open When He Feels Bridge Collapsing Beneath Train.

Hammond, Ind., Oct. 17.—Nearly five hundred passengers who were aboard train No. 13 on the Wabash road narrowly escaped a wreck and death near Clark station Wednesday night. The train is known as the Buffalo limited, and reaches Chicago at 9:30 in the evening. Clark station is the crossing of the Wabash and the Fort Wayne railways, and is four miles east of this place.

A short distance out of Clark the Wabash crosses the Grand Calumet river over a huge trestlework bridge. Some repairs had been made on the structure only recently, and it was considered perfectly safe, track walkers having just patroled the bridge before the Wabash limited left Clark station. As the train, having on board nearly five hundred souls, reached the middle of the structure that spanned the Calumet the engineer heard the cracking of timbers as the middle span of the bridge sank beneath his engine. He opened the throttle to the farthest limit, and the train fairly leaped from the swaying trestlework.

As the passengers felt the bridge collapsing, there was a wild commotion. The panic, however, was but temporary, so quickly did the limited cross the structure. The engineer's presence of mind in forcing his train through the danger was the only thing that saved many lives and prevented a great railroad wreck and horror.

The bridge was repaired yesterday, and trains are again passing over it.

FOOT BALL NOTES.

The Wolff foot ball team will play the Huntington city team at Huntington next Saturday afternoon and the contest promises to be a hot one, as the Lime City team is determined to retrieve its defeat of last Saturday.

The high school team has been reorganized and will play the Huntington high school team tomorrow afternoon at Huntington. The high school boys have been putting in some hard practice for tomorrow's game and stand a good show of winning.

The following big games are scheduled for tomorrow: Michigan vs. Notre Dame, Northwestern vs. Chicago, Wisconsin vs. Beloit, Nebraska vs. Minnesota, Indiana vs. DePauw, Yale vs. Pennsylvania State, Princeton vs. Washington and Jefferson, Cornell vs. Carlisle Indians, Brown vs. Pennsylvania, Columbia vs. Hamilton, Annapolis vs. Lehigh, Dartmouth vs. Williams, West Point vs. Harvard, Purdue vs. Illinois.

CHOSEN BY INDIANA BAPTISTS.

Muncie, Ind., Oct. 17.—The Indiana State Association of Baptists yesterday afternoon elected the following officers for the ensuing year:

President—Rev. T. J. Villers, Indianapolis, re-elected.

First Vice President—Prof. M. E. Crowell, Franklin college.

Second Vice President—Rev. F. B. Bachelor, Franklin.

Third Vice President—Rev. J. W. Clevenger, Marion.

Secretary—Rev. R. A. Neighbor, Indianapolis, re-elected.

Treasurer—L. W. Billingsley, Indianapolis, re-elected.

The association resolved to lend its aid to the Anti-Saloon League of Indiana, which is endeavoring to drive saloons out of the state at the rate of 100 a month.

DOCTOR BECOMES A MANIAC.

Wabash, Ind., Oct. 17.—Dr. W. F. Stewart, a graduate of Hahnemann college and for a number of years a leading practitioner of this city, has become violently insane. His father, W. W. Stewart, former county commissioner, brought him home yesterday from Indianapolis, where he has been undergoing treatment at a sanitarium.

The doctor's malady is of acute type, and steps have been taken to have him committed to Long Cliff asylum at Logansport. It was necessary in bringing him to Wabash to put him in irons.

The unfortunate condition of the patient is ascribed to overwork. He was passionately fond of surgery and in his delirium talks constantly of difficult and dangerous operations.

NEXT MEETING AT BUTLER.

Fort Wayne ladies have returned from the twenty-fifth annual convention of the Woman's Foreign Missionary society of the M. E. church, held at Ossian this week. Mrs. Carrie Schrader-Gesaman, the district president, was in charge, and Butler was selected as the place for holding the meeting next year. The feature of the Ossian meeting was the address of Mrs. Denning, who has been engaged for eight years in missionary work in India.

NEWS OF THE POLICE.

Police headquarters this morning was remarkable only for the remarkable absence of anything that looked like a live item. There was no police court, Detective Coling having made arrangements with all the hoodlums that they should behave while he was away on his vacation. Stationmaster Terry is preparing to take advantage of the spell of good order to go away on a short fishing trip and will try to catch a few good stories, even if he can't get any fish. He will lay the ground plans for his fish tales about the lakes up near Waseppi, Mich.

Mrs. Zollars, of 920 Erie street, some days ago reported that she had lost a gold chatelaine watch on the street and the police made a search for it. Mrs. Zollars, when she lost her watch, carried a closed umbrella, which she had no occasion to use until several days later. When she opened the umbrella the missing watch dropped out, but she neglected to inform the police of her find until yesterday.

Since the police department has signified its intention to wipe out and clean up the east end gang of hoodlums a number of east end residents have called at the station and given in the names of boys who need looking after and who are among the ringleaders of the crowd. When the list is complete there will be things doing out in that direction.

Miss Jenkinson, a teacher in the Nebraska school, reported that while going from her home at 817 West Washington street to the school building this morning she had lost a $10 bill.

As yet there has been no claimant for the gold watch found on young Schmidt when he was arrested on Erie street on Wednesday night. The watch is small, evidently a lady's, but does not correspond to any description of any watch reported stolen or lost recently.

CAME TO FORT WAYNE.

The Lima (Ohio) News states that on Wednesday two men and women skipped out of that town leaving behind an unpaid board bill. It was learned that they had bought tickets for Van Wert and the marshal at that place had been notified to arrest them when they arrived. They did not get off at the Ohio village, however, but, according to information obtained from the conductor, came right through to Fort Wayne, arriving her on Wednesday night.

THE TOWNSHIP GAME.

(Churubusco Truth.)

If we were to mention everyone from this vicinity who visited the Fort Wayne fair last week it would include nearly the whole township.

AGAINST SOUTHWESTERN.

(Huntington Democrat.)

Judge Branyan today rendered judgment in the matter of Mott & Shutt vs. the Fort Wayne and Southwestern Traction company, in which a jury a few days ago answered interrogatories favorable to the plaintiffs. The finding was against the traction company in the sum of $1,626, and $300 attorney's fees. Finding was for Nelson and McKinley, the other defendants.

E. M. WILSON A DELEGATE.

Edward M. Wilson, of the insurance firm of Schrader & Wilson, has been chosen as one of the delegates to represent the Indiana State Association of Local Fire Insurance Agents at the meeting of the National Insurance association at Louisville October 21.

NOMINATED FOR CLERK.

Edward J. Twomey, formerly of this city, has been nominated for clerk by the democrats of Cass county. Mr. Twomey was born and reared at Hadley, was deputy clerk under Dr. G. W. Long and removed to Logansport in 1890. He is at present a railway postal clerk.

RESOLUTIONS OF RESPECT.

The following resolutions were adopted by the Federation of Labor on the death of George R. Hench at its meeting Monday night:

Whereas, The messenger of death has removed from our midst our beloved brother, George R. Hench; and,

Whereas, In his death the Fort Wayne Federation of Labor has lost a worthy and deserving member, the community in which he resided a true and honorable man, and in his death we are again reminded that we, too, are all mortal and will soon be called upon to follow him to that land from whence no traveler returneth; therefore, be it

Resolved, That the Fort Wayne Federation, by its entire membership, do most sincerely extend to the family and friends their heartfelt sympathy in this their sad hour of bereavement and sorrow; and be it further

Resolved, That our charter be draped in mourning for a period of thirty days; that a copy of these resolutions be spread upon the minutes of the Federation; that a copy be sent to the family of the deceased, and a copy be given to the newspapers for publication.

H. D. Keller,
H. F. Schorer,
H. C. Hoelile,
Committee.
Henry Cohen, Pres.
Chas. Rundell, Sec.

NO. 718 CALHOUN ST.

MISFIT

Misfit Clothing Parlors

No. 718 CALHOUN STREET,

Opposite Court House.

Flushed With Victory!

The above headline is meant to convey the idea to you that we are more than pleased with the amount of business we have done since our opening in this city. In fact the business we have done has exceeded twice what we ever anticipated we would do. Now, we have not sold so many goods merely on account of being so good looking, or anything of that sort, but simply and solely because we do just exactly as we advertise to do, and do not advertise what we are not capable of doing.

We Are Ready

At any time and all times to show our elegant array of goods to any one who will favor us with a call, assuring you that we will, at all times, extend to you the same courteous treatment whether you come to purchase or merely on a tour of inspection, and now, after having been so successful in the past, we are ready

For Another Siege

And it is only putting it mildly when we say that never in the mercantile history of this city has it ever been your good fortune to have such an elegant assortment of STRICTLY FINE MERCHANT TAILOR-MADE CLOTHING to select from. And coming, as they do, from the finest merchant tailors in the land, they could hardly be anything else but the very finest. The make, trimmings and material are the very best, and so when we tell you that we will sell them to you at considerable LESS THAN ONE-HALF THE ORIGINAL MEASURED PRICE, you will be able to realize what the real definition of the word "BARGAIN" means.

It is the Price that Tells, and People do Appreciate Low Prices.

OUR PRICE LIST AS A GUIDE.

SUITS! SUITS!

$20.00 Merchant Tailor Made Suits for	$ 9.00
25.00 Merchant Tailor Made Suits for	11.50
30.00 Merchant Tailor Made Suits for	13.50
35.00 Merchant Tailor Made Suits for	15.00
40.00 Merchant Tailor Made Suits for	16.50
50.00 Merchant Tailor Made Suits for	20.00

PANTS! PANTS!

$ 5.00 Merchant Tailor Made Pants for	$ 2.00
6.00 Merchant Tailor Made Pants for	2.50
7.00 Merchant Tailor Made Pants for	3.00
8.00 Merchant Tailor Made Pants for	3.50
9.00 Merchant Tailor Made Pants for	4.00
10.00 Merchant Tailor Made Pants for	4.50

OVERCOATS!

$20 Merchant Tailor Made Overcoat for	$ 9.00
25 Merchant Tailor Made Overcoat for	11.50
30 Merchant Tailor Made Overcoat for	13.50
35 Merchant Tailor Made Overcoat for	15.00
40 Merchant Tailor Made Overcoat for	16.50
45 Merchant Tailor Made Overcoat for	19.00
50 Merchant Tailor Made Overcoat for	20.00

Trade Where Your Dollars Will Do Double Duty!

Thousands of styles to select from in all of the above lines and in the same proportion of prices.

DOUBLE GUARANTEE:

FIRST---Your money back.
SECOND---Every Suit, Overcoat or pair of Trousers bought of us will be kept in repair for two (2) years free of charge. This includes pressing and sponging as often as desired.

MISFIT CLOTHING PARLORS,

No. 718 CALHOUN ST., Opp. Court House.

NO. 718 CALHOUN ST.

Complete Treatment

FOR EVERY

Humour

Price $1.00

CUTICURA SOAP, to cleanse the skin of crusts and scales and soften the thickened cuticle, CUTICURA OINTMENT, to instantly allay itching, inflammation, and irritation, and soothe and heal, and CUTICURA RESOLVENT PILLS, to cool and cleanse the blood. A SINGLE SET of these great skin curatives is often sufficient to cure the most torturing, disfiguring, itching, burning, bleeding, crusted, scaly, and pimply skin, scalp, and blood humours, with loss of hair, when all else fails.

Millions of People

USE CUTICURA SOAP, assisted by CUTICURA OINTMENT, for preserving, purifying, and beautifying the skin, for cleansing the scalp of crusts, scales, and dandruff, and the stopping of falling hair, for softening, whitening, and soothing red, rough, and sore hands, for baby rashes, itchings, and chafings, and for all the purposes of the toilet, bath, and nursery. Millions of Women use CUTICURA SOAP in the form of baths for annoying irritations, inflammations, and excoriations, or too free or offensive perspiration, in the form of washes for ulcerative weaknesses, and for many sanative, antiseptic purposes which readily suggest themselves to women.

CUTICURA RESOLVENT PILLS (Chocolate Coated) are a new, tasteless, odorless, economical substitute for the celebrated liquid CUTICURA RESOLVENT, as well as for all other blood purifiers and humour cures. In screw-cap vials, containing 60 doses, price 25c.

Sold throughout the world. Soap, 25c. Ointment, 50c. Pills, 25c. British Depot: F. Newbery & Sons, 1 King Edward-st., E.C., London. French Depot: 5 Rue de la Paix, Paris. Potter Drug & Chem. Corp., Sole Props., Boston, U.S.A.

...WANTED...

TO ANYONE SUFFERING FROM ASTHMA

Who will send me the address of ten persons afflicted with this dreaded disease. I will send absolutely free my treatment which I GUARANTEE TO CURE ASTHMA of no matter how long standing or severity. This remedy is taken internally three times a day—no smoking or inhaling of fumes of saltpetre and opium, but a clean, pure medicine that contains no narcotic drugs as do many so-called Asthma remedies. It is a LUNG TONIC, and is the result of a prominent physician's efforts of many years to relieve ASTHMA sufferers.

All inquiries will be promptly answered by a personal letter. Address,

LOCK BOX 65, DAYTON, OHIO.

BEST FOR THE BOWELS

If you haven't a regular, healthy movement of the bowels every day, you're ill or will be. Keep your bowels open, and be well. Force, in the shape of violent purgatives or pill poisons, is dangerous. The smoothest, easiest, most perfect way of keeping the bowels clean and clear is to take

CANDY CATHARTIC Cascarets

THEY WORK WHILE YOU SLEEP

EAT 'EM LIKE CANDY

Pleasant, Palatable, Potent, Taste Good, Do Good, Never Sicken, Weaken or Gripe; 10, 25 and 50 cents per box. Write for free sample, and book on health. Address 933

Sterling Remedy Company, Chicago or New York.

KEEP YOUR BLOOD CLEAN

...Advice...

"Advice is Cheap."

Under Some Circumstances.

The right kind of advice if accepted and made use of is always cheap at almost any price. Our advice is cheap, because it is free—and people are making use of it every day.

OUR OPTICAL ADVICE.

We are prepared to give you advice in this matter—correct advice, time-saving, sight-saving, nerve-saving advice. We are properly equipped for making thorough and intelligent examinations of the Eye.

IF YOU NEED SPECS.

We furnish them at as low a figure as correct Glasses, good Frames, perfect fit and a guarantee can be had anywhere. If you don't need Glasses, we advise you of the fact and thank you for the inquiry.

LET US ADVISE YOU.

Trenkley & Koerber,

Jewelers and Opticians,

816 Calhoun.

IN NORTHERN INDIANA.

Drillers have struck oil near Wakarusa, Elkhart county.

The city of Warsaw has issued about $28,000 worth of sewer bonds.

Five young men have been arrested at Laporte for stealing from Lake Shore cars.

Mrs. Conrad Ehinger, of Huntington, became ill while on a trolley car, and in vomiting she dislocated her jaw.

Dr. William Bevier, for many years a practitioner of medicine in Waterloo, is in declining health and very feeble.

Jacob Souers, of Huntington, is nearly ninety years old, but he goes fishing almost every day and is a successful angler.

The national Mennonite conference is being held at Berne this week, and from 700 to 800 delegates are present from all parts of the United States.

Jacob Bean, a wealthy farmer near Logansport, is looking after a $2,200 note bearing his name and sent from Indianapolis for collection. Bean says the signature is a forgery.

Senator Beveridge will break into the Twelfth district during the closing week of the campaign, speaking at Columbia City Tuesday afternoon, at Lagrange Wednesday afternoon and at Kendallville Wednesday night.

The old grain warehouse at Huntington, built in the early days of canal navigation, was sold this week for $240.50. It stood on the bank of the big "ditch," and grain was emptied from the great bins directly into the canal boats.

Several boys at Geneva thought it would be fun to fasten a door leading to the telephone exchange and make prisoners of the four girls who operate the exchange. The girls failed to see the joke and have filed affidavits against the lads.

John H. Bowes, 78 years old and once a wealthy resident of Michigan City, was found dead in a cheap tenement house there. Neither fuel nor food was to be found, and the belief is that Bowes died from hunger. Business reverses left him in poverty.

Arthur Dubbs, a young man in Jackson township, Huntington county, was fooling with a revolver. The bullet, which is imbedded deeply in his thigh, will be allowed to remain unless later developments should necessitate its removal.

The five-year-old daughter of Mr. and Mrs. George Gilbert, of Millersburg, Elkhart county, came near choking to death when a piece of tomato lodged in her windpipe. She had lapsed into unconsciousness before the offending substance could be removed.

James McNabb, one of the men who assaulted Silas Matthews, near Angola, Monday evening, and was slashed with a hunting knife, is dead from his injuries. Matthews was arrested on complaint of Mrs. Shumway, wife of his other assailant, but he promptly furnished bail in the sum of $1,000 and was released.

Fourteen years ago Mrs. Nettie Bortner, of Albion, sold albums. Recently she has been converted at a religious meeting and now cards the newspapers to say to those who bought the albums that inasmuch as the coverings did not wear well she wants to make restitution. Purchasers are asked to send her their names and addresses and she promises to send each a sum of money to make the old deal right.

ASSESSOR WANTS TO KNOW.

Goshen, Ind., Oct. 17.—County Assessor D. M. Puterbaugh is after Delos N. Weaver, a county councilman and former county treasurer, seeking to learn why Weaver has not, since 1896, reported for taxation between $30,000 and $50,000, said to be on deposit in a South Bend bank. Prosecutor W. B. Hile has filed a precept asking that the assessor be permitted to examine the bank books or records of deposit made by Weaver to learn the exact amount. The court has granted the request. Both the assessor and Weaver are republicans. Since he took office, two years ago, Puterbaugh has uncovered $125,000 in sequestered property.

A PERFECT ECLIPSE.

The lunar eclipse last evening was visible throughout the entire time that the earth's shadow crossed its satellite, the weather being so clear that the moon was not entirely obscured at any time, and when the eclipse was total the outline of the orb was clearly seen.

TURNERS GIVE DONATION.

The Fort Wayne Turnverein is the first society in the city to make a donation of funds for the striking anthracite miners and has sent $15 through Mayor Berghoff to be used for the relief of the men. Last evening a collection was taken up among the members and $10 were raised, which was added to the city's fund to aid the strikers.

FARMER WAS TOO SHARP.

Richmond, Ind., Oct. 17.—The authorities are investigating the attempt of sharpers to swindle Jerry Jordon, a farmer, near Pleasant Hill, and the affair may be taken up by the postal authorities.

Two strangers called on Jordon, who said they were agents for an electric lighting machine, designed for farm homes. The price, they said, was $60, but to advertise the machine, they would sell Jordon one for $4. Jordon signed a contract, which he was to keep until the machine arrived.

One of the strangers placed the contract in an envelope and sealed it, giving the envelope to Jordon. After the men left, Jordon became suspicious and opened the envelope, when he saw he had signed a contract for twelve lights at $64 each. A third stranger appeared next day and said he was ready to deliver the machine. Jordon said he had opened the envelope and found the fraudulent contract, when the stranger said Jordon had violated the law by opening the envelope, which had been addressed to Richmond.

The stranger offered to keep quiet about it for $600, but Jordon declined, and the stranger offered to compromise for $250. The stranger left, threatening to prosecute Jordon for violation of the postal laws.

REAL ESTATE TRANSFERS.

(Compiled by John C. Heller, abstracter, 132 East Berry street.)

—County.—

Jacob Schwartz to Bertha Minnie Graff, pt. frl. s. w. one-fourth sec. 10 and pt. frl. s. w. one-fourth sec. 19, Cedar Creek township, for $300.

Jacob Lerch to Wm. W. Auspach, s. one-half s. one-half frl. sec. 2 and e. 30 a. s. e. one-fourth s. e. one-fourth sec. 3, Jackson township, for $3,900.

Commercial Improvement company plats pt. n. w. one-fourth lying w. of L. E. & W. and s. of P. R. R. and pt. n. e. one-fourth sec. 9 and 10, Wayne township, to be known as Commercial addition. Lots No. from 1 to 185 inclusive and lots A B and C.

—City.—

College Place Improvement company to Laura T. Reade, lots 11, 12, w. one-half 13 and w. 24 feet lot 9, College Place Improvement company addition, for $11,250.

Ada S. R. and H. M. Diehl to Florence Cath. Ostermann, 71 n. of 71 feet of w. 60 feet of o. l. 3, Hanna's Out Lots for $1,250.

Rosena and William Bruns to Christian Zeperling, s. 46 feet lot 31, Skinner's addition for $660.

Edwin B. and A. B. Babcock to Augaust and Clara Haugk, e. half lot 58 Chutes' Homestead addition for $1,200.

Frank Helleker to William and Anna Haugk, s. one-half lot 197, Lasselle's addition for $1.

William and Anna Haugk to Frank Helleker, s. one-half lot 197 Lasselle's addition for $1.

Allen County Loan and Savings association to Mary E. and Edward J. Pauley, s. 28 feet lot 11, Johnson's addition, for $2,500.

YOUNG MEN ORGANIZE.

A meeting of the young men of Wayne street M. E. church was held last evening, at which an Oxford Brotherhood was formed, the charter members numbering about thirty. The following officers were elected: President, Rev. A. S. Preston; vice president, Lurton Halderman; secretary, Tom Coppock; treasurer, Herbert Erickson.

LOCAL LINES.

Mr. and Mrs. F. C. Parham have returned from a visit in Yale, Ohio.

The Misses Daisy and Emma Rupp have returned from a visit with relatives in Chicago.

Editor H. K. Bartholomew, of the Warsaw Union, was a business visitor in the city yesterday.

George Gaffney and H. Young, of Sturgis, Mich., are guests of Mr. and Mrs. A. Foster, of 126 Richardson street.

About 100 members of the local lodge of Pathfinders were guests of the Huntington lodge at the banquet and initiation last evening. The Fort Wayne lodge will entertain the Huntington and Wabash lodges on the evening of November 15.

Mr. and Mrs. Frank Krebs, of 532 Hough street, very pleasantly entertained a company of friends last evening in honor of Miss Kathryn Krebs and Miss Victoria Faulhaber, sister and niece of Mr. and Mrs. Krebs. Some fine vocal selections were given by the Almburg sextette, consisting of Frank Heller, Ed and George Almburg, Al Emanuel, Thomas Shovaline and Andrew Ryar, Jr. Jack Fromuth added much to the evening by giving some jig dances and singing "coon" songs.

Dyspepsia—bane of human existence. Burdock Blood Bitters cures it, promptly, permanently. Regulates and tones the stomach.

Is it a burn? Use Dr. Thomas' Eclectric Oil. A cut? Use Dr. Thomas' Eclectric Oil. At your druggist's.

Too late to cure a cold after consumption has fastened its deadly grip on the lungs. Take Dr. Wood's Norway Pine Syrup while yet there is time.

It's a mistake to imagine that itching piles can't be cured; a mistake to suffer a day longer than you can help. Doan's Ointment brings instant relief and permanent cure. At any drug store, 50 cents.

$142,500.00

WILL BE GIVEN AWAY IN JAN. 1903

TO SMOKERS OF THE

BEST AND LARGEST SELLING BRANDS OF CIGARS IN THE WORLD!

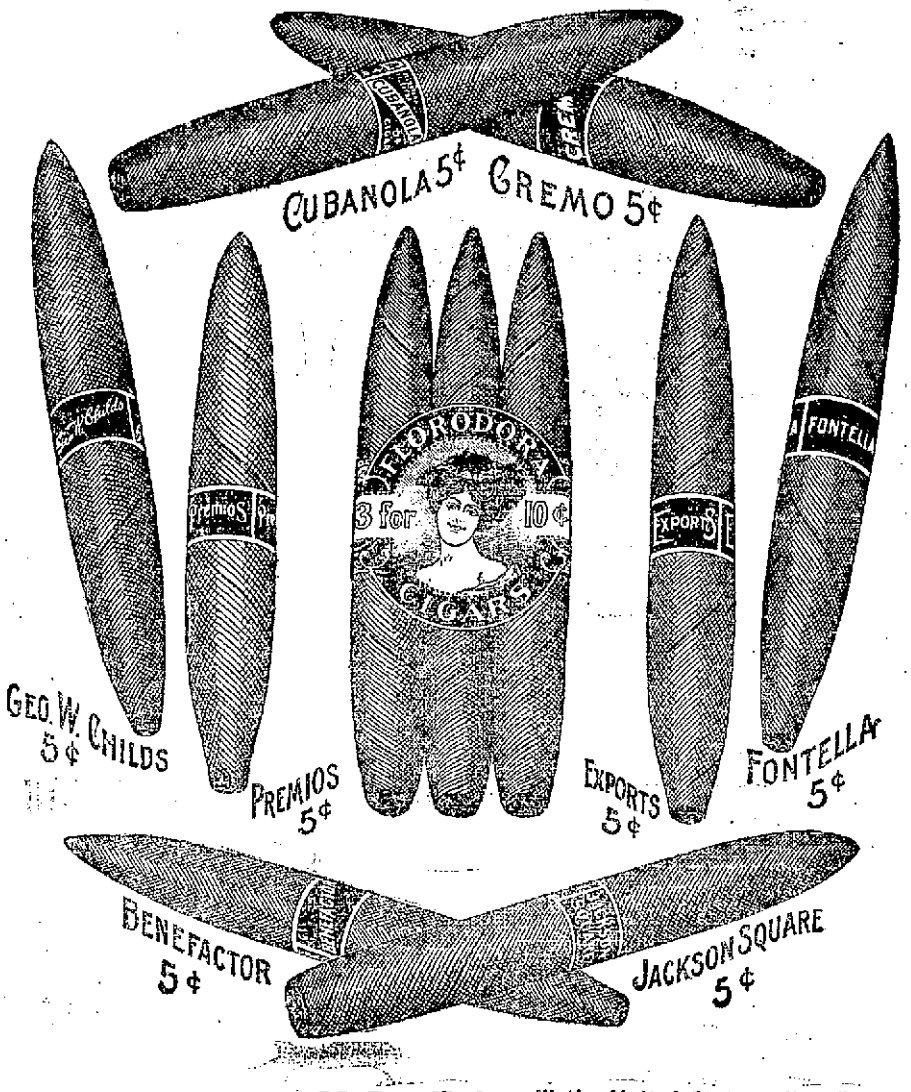

HOW MANY CIGARS will the United States collect Taxes on during the Month of December, 1902?

(Cigars bearing $3.00 per thousand tax.)

$142,500.00 will be given in January, 1903, to the persons whose estimates are nearest to the number of cigars on which $3.00 tax per thousand is paid during the month of December, 1902, as shown by the total sales of stamps made by the United States Internal Revenue Department during December, 1902.

Distribution will be made as follows:

To the.....(1) person estimating the closest		$5,000.00 in cash
To the.....2 persons whose estimates are next closest	($3,500.00 each)	6,000.00 "
To the.....5 persons whose estimates are next closest	($1,000.00 each)	5,000.00 "
To the.....10 persons whose estimates are next closest	($500.00 each)	5,000.00 "
To the.....20 persons whose estimates are next closest	($250.00 each)	5,000.00 "
To the.....25 persons whose estimates are next closest	($100.00 each)	2,500.00 "
To the.....50 persons whose estimates are next closest	($50.00 each)	2,500.00 "
To the.....100 persons whose estimates are next closest	($25.00 each)	2,500.00 "
To the.....2,000 persons whose estimates are next closest	($10.00 each)	20,000.00 "
To the.....3,000 persons whose estimates are next closest	($5.00 each)	15,000.00 "
To the 30,000 persons whose estimates are next closest we will send to each one box of 50 "Cremo" Cigars (value $2.50 per box)		75,000.00
35,218		
35,218 persons		$142,500.00

Every 100 bands from above named cigars will entitle you to four estimates.

(One "Florodora" band counting as two bands from the 5 cent cigars mentioned; and no less than 100 bands will be received at any one time for estimates.)

Information which may be of value in making estimates:—the number of Cigars now bearing $3.00 Tax per thousand, for which Stamps were purchased, appears below:

In December, 1900,	467,092,208 Cigars.	In March, 1902,	516,599,027 Cigars.
" December, 1901,	479,312,170 "	" April, 1902,	516,835,163 "
" January, 1902,	496,981,717 "	" May, 1902,	523,035,907 "
" February, 1902,	446,495,483 "		

In case of a tie in estimates, the amount offered will be divided equally among those entitled to it. Distribution of the awards will be made as soon after January 1st, 1903 as the figures are obtainable from the Internal Revenue Department of the United States for December.

Write your full name and Post Office Address plainly on packages containing bands. The Postage, or Express charges on your package must be fully prepaid, in order for your estimate to participate.

All estimates under this offer must be forwarded before December 1st, 1902, to the FLORODORA TAG COMPANY, Jersey City, N. J.

You do not lose the value of your bands. Receipts will be sent you for your bands, and these receipts will be just as good as the bands themselves in securing Presents. One band from "Florodora," or two bands from any of the other Cigars mentioned above, will count in securing Presents the same as one tag from "Star," "Horse Shoe," "Spear Head," "Standard Navy," "Old Peach and Honey" "J. T.," "Master Workman," "Piper Heidsieck," "Jolly Tar," "Boot Jack," "Old Honesty," "Razor," or "Planet" Tobacco; or one "Sweet Caporal" Cigarette Box Front.

Send each estimate on a separate piece of paper, with your name and address plainly written on each. Blank forms for estimates will be mailed upon application.

Illustrated Catalogue of Presents for 1903 and 1904 will be ready for distribution about October 1st, 1902, and will be mailed on receipt of ten cents, or ten tobacco tags, or twenty cigar bands.

OPERATION SUCCESSFUL.

Little Mary Crowe, daughter of Prof. and Mrs. A. B. Crowe, was operated upon yesterday morning at Mercy hospital in Chicago, by Dr. Lorenz, the Vienna specialist, and the little one will be brought home in a few days. The child's hip joint was reset and the hip was put in a plaster cast, which will not be taken off for six months. The operation was performed without the use of a knife, and was perfectly successful.

Sam Field, 76 Barr street, pays the best prices for old clothes.

18-eod-tf.

SWITCHES.

All shades, qualities, lengths and weights. Prices from $1 to $15.

RODENBECK'S,

100 Calhoun. Lax Block.

13-eod-tf

10 barbers. Shave 10c. Wayne.

MEETING OF BOARD OF WORKS

WIDENING OF TAYLOR STREET IS APPROVED.

Main Street Assessment Rolls Are Approved—General News of the City Hall.

The board of works met in regular session last night and transacted some routine business, but took on nothing new. The proposition to widen Taylor street by taking off a portion of the north end of the lots on the south side of the street, between Broadway and the Wabash tracks, has probably died a natural death. It was thought that the widening of the street there would be necessary on account of the close proximity of the Southwestern tracks to the south sidewalk, and a petition for such an increased width was filed. A number of residents expressed a willingness to donate the necessary ground, but there were some objectors. It was ultimately agreed all around to withdraw the petition, and upon the satisfactory presentation of that decision the board last night rescinded all former action on the question.

CONFIRM ASSESSMENT ROLL.

The assessment roll of the West Main street pavement was confirmed, the only opposition being presented by E. A. Hoffman, representing Hoffman Bros., who are assessed benefits for a frontage of 212½ feet, just east of the Lake Erie tracks and on the north side of Main street. The frontage is all right, but as the railroad tracks run diagonally at that point the rear width of the lot is only a few feet—in fact, runs practically to a point. Mr. Hoffman argued that his company should have a rebate, but the board did not concide, and Mr. Hoffman said he would test the assessment in the courts. Other assessment rolls for alley pavements and sidewalks were confirmed without objection as advertised.

OTHER MATTERS.

Regarding the proposition of the Pennsylvania company to build tracks for shipping purposes west of Gay street and south of the Wabash tracks, as referred to in yesterday's Sentinel, the board instructed the clerk to notify Superintendent McKim that they would be pleased to take the matter up with the representatives of the company next Tuesday evening. C. E. Moellering, representing some property holders who would be affected by the improvement, said that he had no objection to offer, but would like to be heard before the matter was finally passed upon. He was assured that everybody interested would be given an opportunity to present his views. The Nelson street paving matter was postponed until next May, and after the disposition of other minor business the board adjourned.

CITY HALL NOTES.

Concreting on Maumee avenue has been abandoned until after the grading on the block between Lillie street and Walton avenue has been completed. On account of the building of a smal sewer at the Walton avenue intersection of Maumee avenue that particular corner, a most important one, is almost impassable. The heavy rains prevalent for a month have caused the high bank on the south side of Maumee avenue to cave in and the curb grades have been almost obliterated. The board of works would like to have that end of the job cleared up as well as possible before any other work is done, because it is necessary for the convenience of the public. Meantime the contractor is still looking for more laborers to enable him to push the other part of the contract with more dispatch.

Mrs. Christina Schoppman has been granted a permit to erect a dwelling on Winter street, at a cost of $1,000.

A new case of diphtheria has been reported at 2218 Holton avenue.

LOCAL LINES.

Rev. George Borneman, who has been the guest of Dr. E. A. Crull for several weeks, left today for his home in Port Huron, Mich.

R. J. Evans, formerly a shoe salesman for the Carnahan company of this city, is in town visiting old friends. He now represents a Cincinnati house.

Mr. and Mrs. William Fielder, of Port Tampa City, Fla., are in the city for an extended visit with Mrs. Fielder's parents, Mr. and Mrs. J. H. Bilderback.

The Young Men's Sodality of St. Mary's Catholic church entertained at progressive pedro at its hall last evening, a large number of guests enjoying the event. First prizes were won by Mr. Rank and Miss Bueter, and light refreshments were served at the close of the playing. Music for the evening was furnished by Messrs. John Rinehart, Joseph Nussbaum, A. J. Rager and George Hartman.

Mothers, be sure and use Mrs. Winslow's Soothing Syrup for your children while cutting teeth. It is the best remedy of all. my7-eod-w

EQUAL PARTNERS

By HOWARD FIELDING

Copyright, 1901, by Charles W. Hooke.

(Continued.)

CHAPTER VII.

THE PROSECUTION IS HEARD.

BRENDA returned to Elsie's room after arranging with Kendall to be notified at once if her father should secure Alden's release and he should come to the hospital. As she passed out of the reception room she encountered Dr. Johnson, who was in the act of entering. He took a seat upon a corner of the table and met with some evidences of embarrassment the look which Kendall turned upon him.

"Were you listening there?" demanded Kendall after half a minute's silence.

"Well, I couldn't help hearing a word or two," the other admitted. "You see, I was looking for you, and I didn't want to interrupt the conversation."

"This thing must stop, Mr. Elmendorf," said Kendall. "I've been dragged into it by the heels. I gave you my word in the dark before I knew what you were going to do."

"I didn't know myself what I was going to do," replied the detective. "I came up here with orders to be present when Miss Maclane went into Miss Miller's room."

"I did not suppose that this deception would extend to Miss Maclane when I made my promise," said Kendall. "I understood that she had seen you; that she knew who you were. And you are not disguised."

"I have shaved off my mustache," said the detective, "and I look like the devil without it. But this whole matter of disguise is merely knowing what somebody else will notice. When you're going to be recognized, send another man. Miss Maclane had too much on her mind at the Thirty-eighth street house. She couldn't have told afterward whether I was white or black. And so, with the mustache gone and these goggles for my eyes, it was a sure thing."

"Why was it necessary?"

"I reported to headquarters that Miss Maclane was coming down here," replied Elmendorf, "and the old man wanted to get a line on it."

"On what?"

"Whether they'd seen each other before. The result was a little peculiar, as you'll admit. Your patient recognized Miss Maclane at a glance, but Miss Maclane says she never saw Miss Miller before. What do you make of it? Of course Miss Maclane has told so many different stories"—

"It is perfectly natural," said Kendall, checking Elmendorf by word and gesture. "Miss Maclane is prominent in society. Her picture has been printed in the newspapers a hundred times. With a natural motive for interest in her, Miss Miller has undoubtedly familiarized herself with Miss Maclane's appearance. She may even have seen her entering a church on the occasion of a society wedding—or in some similar way."

"That's the easy answer," replied Elmendorf, "and I guess it's right. One thing is certain—if Miss Maclane struck that blow, Miss Miller didn't see her, and the poor girl's story is true."

"If Miss Maclane struck the blow!" repeated Kendall, dazed. "What earthly reason have you"—

"Now, see here," said Elmendorf, "let's view this matter calmly. Nobody can be hurt by a straight, honest view of the facts, except the one that ought to be hurt, the cowardly, black hearted murderer who did this thing. Talk about calmness! Wait a minute."

He walked back and forth two or three times between the table and the corner of the room, finally facing Kendall squarely and continuing:

"I don't usually care a— Excuse me. I don't usually swear, either, and I won't do it now. I was going to say that these things don't effect me, as a rule; they're all in the way of business. But somehow this takes hold of me. How could anybody harm that little girl?"

And he took another turn across the room.

"Miss Miller exerts a strange influence," said Kendall. "I suppose we're at least as hard hearted as the police, but I caught Dr. Carrington, the ambulance surgeon who went out on this case, walking up and down in his room and telling another of our young doctors what he would like to do to the man who was responsible for this. The room smelled of brimstone from the language that he used. And between ourselves, Mr. Elmendorf, the thing filled me with horror such as I haven't felt in a good many years. It is the personality of the girl undoubtedly. There's nothing unusual about the case."

"Well, I would hardly say that," returned Elmendorf. "There are a few things that I wouldn't call exactly ordinary—Miss Maclane's conduct, for instance."

"She explained that perfectly to me," replied Kendall.

"Yes," said Elmendorf. "I happened to hear the explanation. And now let me tell you something. It is a moral certainty that Miss Maclane went to that house before she says she did; that she was there very close to the moment of the crime, not to put it any stronger."

"What do you mean?" demanded Kendall.

"You have heard of the mysterious woman in the case?"

"Yes. She was seen by Dr. Blair leaving the house. But there's always something of that sort in every affair of the kind. It will be explained."

"I wish Miss Maclane would explain it," said Elmendorf, "for she was the woman. Dr. Blair knows it beyond a shadow of doubt."

"If he knows it," returned Kendall, "why hasn't he said so?"

"Would you? Put yourself in his place. Would you throw that rope around a woman's neck before getting a little more light on the matter? As a man of the world and a doctor who's learned in his business the value of keeping his mouth shut, would you do it? No. And Dr. Blair feels just the same way. He wasn't born yesterday. When the time comes, he can give his evidence."

Kendall laid his hand upon his hair, perhaps to satisfy himself that it was not beginning to stand on end.

"Do you believe that he will testify against her?" he demanded. "Elmendorf, this is deadly serious."

"Well, I should think it was," said the detective, "and the longer she keeps quiet about it the more serious it gets."

It was Kendall's turn to walk the floor, and he did it.

"There are a thousand chances to one," continued Elmendorf, "that if the story she tells you is true she can't prove it. Suppose she was in a store. Who's going to remember her or the time of day? Take her motive, take her admissions to you if they were made in court, combine them with Blair's evidence, and what do you suppose the result would be?"

"You cannot have seen her with Miss Miller," said Kendall, "and still suspect her of this crime."

Elmendorf hesitated, as if he could hardly bring himself to destroy the last refuge.

"There's one way to look at that," he said at last. "Miss Maclane goes to that house wild with rage after her scene with Alden. She has the 'fixed idea' that's more in crime than even you doctors think it is. She gets in without seeing anybody because of the defective catch of the lock. She walks into that room. Miss Miller is on the balcony. Right on the table, where the devil must have put it, is that knife, open perhaps, for the envelope that held that note was cut. Miss Maclane takes that knife, and on the instant Miss Miller comes in through the window, the other girl shrinking back toward the closet. She is behind Miss Miller. She doesn't see her. You know how it would be with the girl entering from the balcony, the bright light behind her. My friend, it's all over in a second, and Brenda Maclane doesn't know what she's done until she comes to this hospital and sees in that bed a creature as different from the woman she supposed she had struck down as God could make."

Kendall's forehead was dripping wet.

"But the money?" he gasped.

"Who knows anything about the money?" demanded Elmendorf. "It may have lain out of sight until Neale and his men got there, and one of them may have lifted it. This is not for publication, Dr. Kendall. It's between ourselves."

"It's a nightmare," said Kendall. "I don't believe a word of it."

"If you don't like the way I've put it, let me give you another view," replied the detective. "Miss Maclane goes to the house—heaven knows why, perhaps from curiosity. She goes up the steps and sees through the glass panel of the outer door Alden in the hall. With the door of Miss Miller's room open this would be possible. I've tried it. Seeing Alden, Miss Maclane hurries away. She doesn't know what Alden has just done, but she doesn't want to meet him. Dr. Blair sees her, but does not see Alden, who comes out afterward. This would be natural, for of course Blair's back was turned after

The doors below were suddenly flung open, and a man appeared.

he passed the house. Let me tell you that Miss Maclane, when she was questioned, spoke of the chance that the mysterious woman had merely gone up the steps and then come right down again."

"I'd rather take that view of it," said Kendall. "But, even so, you must have a motive."

"Motive!" echoed Elmendorf. "What did Miss Maclane tell you? Didn't she say that Alden told her that Miss Miller gave him no encouragement? Suppose he went up there after writing his letter, which cheerfully assumed that everything was all right, and suppose she told him, once and for all, that she wouldn't have anything to do with him. For her sake he had tempted financial ruin by breaking it off with Brenda Maclane, and now he finds that he's got nothing to pay for it. I'll tell you Alden isn't the man to take that calmly."

"If that's the fact of the case," said Kendall, "how do you explain her silence?"

"My dear sir," replied Elmendorf, "you've got me. I can't. But who can explain a woman anyhow? You believe that Miss Miller is telling the truth, don't you?"

"Did you hear me say so?"

"To Miss Maclane? No. The first thing I heard you say to her was that it was a fine thing that she had done."

Born, to Mr. and Mrs. Elmer Bates, 526 West Third street—a daughter.

DEMOCRATIC MEETINGS.

Democratic meetings are announced by the county central committee as follows:

Saturday, Oct. 18.—Maysville.

Monday, Oct. 20.—First ward at Weick's barn.

Tuesday, Oct. 21.—Fourth ward at headquarters.

Wednesday, Oct. 22.—Fourth ward at Schroeder's hall.

Thursday, Oct. 23.—Fifth ward at Anderson hall.

Friday, Oct. 24.—Eighth ward at Vogley's hall.

Saturday, Oct. 25.—Ninth ward at Hake's hall.

Monday, Oct. 27.—Second ward at City hall.

Tuesday, Oct. 28.—Seventh and Tenth wards at Hartman's hall.

Wednesday, Oct. 29.—Sixth ward at South Wayne Town hall.

Monday, Nov. 3.—New Haven.

FATAL SHOOTING IN INDIANA.

Covington, Ind., Oct. 17.—William O'Brien, aged 30, shot and fatally wounded David Murray, aged 26, at Fountain, six miles north of here, late Wednesday night. Murray and the wife of Mr. O'Brien had left here for Fountain. O'Brien overtook them and opened fire on his wife. Murray, who attempted to protect her, received one of the bullets. Mrs. O'Brien was not injured. O'Brien gave himself up.

WILL APPEAL THE CASE.

General Manager Nelson, of the Fort Wayne and Southwestern Traction company, announced this morning that his company would appeal the case of Mott & Shutt, electrical contractors, vs. the Southwestern company. A verdict adverse to the company was rendered in the Huntington circuit court yesterday.

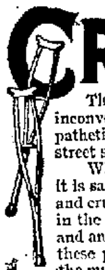

CRUTCH-BOUND

The crutch is a poor substitute for legs, and affords a very inconvenient and tiresome mode of locomotion—there is no more pathetic sight than a person slowly and painfully moving along the street supported by these artificial limbs.

When Rheumatism settles in the bones and muscles of the legs, it is safe to predict that the victim will eventually become helpless and crutch-bound. The corrosive, irritating matter that is deposited in the joints and muscles causes the most intense pain, the knees and ankles swell, and when the natural oils and fluids that lubricate these parts are completely destroyed the joints become locked and the muscles drawn and stiff, and crutches a necessity.

The acid poisons that produce rheumatic pains form in the blood, and are distributed through the system, and lodged in the arms, shoulders, hands, back and feet, or other parts of the body—resulting often in total disability. A permanent cure of Rheumatism can be effected only by a complete cleansing of the blood, and no other remedy so surely accomplishes this as S. S. S. It neutralizes the acid effects, purifies and invigorates the stagnant blood, and the gritty particles are washed out or dislodged by the new rich blood, and relief comes to the pain-racked sufferer. S. S. S. leaves no morbid, irritating matter in the blood to reunite and produce another attack, but expels every atom of it from the system. S. S. S. is a purely vegetable remedy, and does not impair the digestion or general health like alkali or potash remedies.

SSS

Write for our special free book on Rheumatism, and if any medical advice or other information is wanted, our physicians will gladly furnish it without charge. THE SWIFT SPECIFIC CO., ATLANTA, GA.

Let Us Furnish You an Estimate for Your

..FINISHING HARDWARE..

We sell the finest line of Builders' Hardware and Glass in the city.

C. C. Schlatter & Co.

202-204-206 East Columbia Street.

CASTORIA

For Infants and Children.

The Kind You Have Always Bought

Bears the Signature of Chas. H. Fletcher

Mrs. Ben R. Burva entertained the Amethyst club at cards yesterday.

10 barbers, with one price.

Dr. N. L. Deming has left for Litchfield, Conn., to join Mrs. Deming and visit his parents, Mr. and Mrs. Charles Deming.

Miss Alice Woodworth entertained the Little Whist club yesterday, Miss Wilder, of Cincinnati, being the guest of honor.

WHAT YOU WANT AND WHERE TO GET IT.

WATCH REGULAR CHANGES IN THESE ADVERTISEMENTS.

ART STUDIO.

The Rorgen Photographic Art Studio, 1122 Calhoun St., always in the lead. New styles. Best work. Low prices.

E. C. ROTH (successor to Haag & Roth), manufacturer of Granite and Marble Monuments and general cemetery work. Home phone 735. Cor. Broadway and Main St. Largest stock in the city.

ACCIDENT AND FIRE INSURANCE.

For Fidelity and Casualty N. Y. Accident Insurance and best line of Fire Insurance companies and Surety Bonds consult M. B. HARTNETT, cor. Berry and Clinton Sts.

APOTHECORY.

H. H. MEINZEN, 1116-1118 Maumee Ave., prescriptions and family receipts carefully compounded only by licensed pharmacist. Full line drugs and cigars.

BAKER.

JOHN G. SAUERTEIG, new No. 114 Washington boulevard; tel. 548. One trial of our bread will convince you of its superior quality. Vienna Bakery, new No. 114 Washington boulevard.

MAX BAUMGART, 1933 Fairfield Ave. Telephone connections. Try a loaf of our 4c Bread. 7 loaves for 25c. Quality the best. Pure and clean our motto.

BICYCLES AND MACHINIST.

FRED H. ROLF, 1113 Broadway, Lawn Mowers sharpened, Bicycles repaired, Models, Patterns, Small Tools, Instruments, machine work of all kinds and gear cutting.

L. VEN WILKINSON is a practical bicycle man, does his own work, has no rent to pay, and will save you money if you buy a wheel of him. Repair work a specialty. 1832 Hanna street.

BOOK BINDERY.

For blank books or anything in the line of book binding go to the Fort Wayne Book Bindery, largest and best bindery in city. 48 East Main street.

CHIROPODIST AND MANICURE.

Hair Dressing, Shampooing, Scalp treatment, Massage Toilet Articles, Switches. C. A. Hauck, successor to Mrs. W. E. Smith, 1110 Calhoun. Phone 1133.

CONTRACTORS AND BUILDERS.

P. P. KINDER, General Contractor and Builder. Jobbing promptly attended to. Home Tel. 1550. 98 E. Jefferson St.

J. M. HENRY, Contractor and Builder Interior Finish, Bank and Office Fixtures, Mantels, Carving, etc., cor. Brackenridge and Fulton streets. Phone 807.

JOHN SUELZER, Contractor and Builder. Residence, 420 Hanna St. Telephone 114 South. Fort Wayne, Ind.

COMMISSION MERCHANT.

D. F. COMPARET, COMMISSION MERCHANT. Country Produce of all kinds bought and sold. Phone 375.

ELECTRICAL CONTRACTOR.

Up-to-date Electric House Wiring Coolican, 1815 Calhoun St. Home Phone office, 6585; residence, 6445.

FURNITURE & UPHOLSTERING

EDWARD MILLER, successor to F. J. Reineke, Upholstery and Mattresses, Parlor Suits, Couches, Chairs and Hair Mattresses made to order. New No. 205, old No. 41 E. Main St., 2d door east of Clinton. Home phone 676.

FEED YARD.

Everything new, under management of LEVI DRIESBACH. Dry sheds, planked court yard, ladies' toilet. Old No. 59, new No. 308 East Columbia St.

FEED STORE.

Call up phone 1059 home phone for all kinds of feed such as Hay, Straw, Corn and Oats. Prices reasonable. Prompt delivery. F. A. Kincade, 222 E. Main street.

FISH MARKET.

Calhoun St. Fish Market, 1328 Calhoun St. Phone 1413 Main or 612 Green. All kinds of fresh and smoked fish, poultry. A. Geiger, Prop.

FEATHER WASHING.

Wanted—5,000 lbs. of old and new feathers. Highest cash prices paid at Eureka Feather Washing Co., 410 E. Columbia St.

GROCERIES AND PRODUCE.

You will make no mistake in buying groceries of us. We sell the best grades of groceries at lowest prices. Bonsuf & Co., 124 Broadway. Home phone 317.

HARDWARE AND PAINTS.

Lawn Mowers, Rubber Hose, "Melcher's" Shower Bath Yokes. Call and examine these and get our prices. Romarys, Geoglein & Co., No. 125 E. Columbia St. Tel. 749 Main.

HARNESS.

F. HILT, HARNESS, SADDLES AND COLLARS, Bridles, Whips, Combs, Brushes, etc. 61 E. CLINTON ST.

ICE CREAM.

BOLYARD & SONS, 537 E. Wayne St. Both phones 591. Mfgrs. The Hartzell Ice Cream. Quality guaranteed. Absolutely pure.

INDIANA CARPET RUG FACTORY

Have your old carpets made into pretty and durable rugs. We make rag rugs, also rag carpets. Satisfaction guaranteed. 1207 Lafayette St. Dassler & Smothers, Props. Home Tel 1716.

INSURANCE, REAL ESTATE AND LOANS.

S. C. LUMBARD & CO., Rooms 2 and 3, Bass Block. Insurance, Real Estate and Loans.

LIVERY.

Try the new rigs to be had of A. A. Martin, the newest and finest in every way. 215 and 217 E. Main St. Phones 481 Home. 417 Bell.

LUMBER YARD.

E. GILMARTIN, Corner Barr and Holman. Tel. 444. Lumber and Interior Finish.

MODEL LAUNDRY.

Try the Model Laundry. Work unsurpassed and no rough edges. Phone 357 South. Wagon will call. Philip Rapp, Prop., 374 and 376 Broadway.

MILLINERY.

Full assortment of the latest styles Spring patterns of Fine Millinery now ready. Call and inspect. MISS OTA JOHNSON, 60 Maumee Ave.

MUSIC FURNISHED.

FRANK CASSO, music furnished for Balls, Parties, etc. Fruit Dealers. 236 Calhoun St. Harp and Violins a Specialty. Also Harp with Full Orchestra. Residence, 42 LaSalle.

OSTEOPATHY.

DR. BUSH, the Registered Osteopath Tel. 530. Suites 69 and 70, Pixley Bldg. Res. 810 W. Wayne. Disease treated successfully without medicine or knife. Examination free.

PLUMBER.

ED. F. KRONMILLER, PRACTICAL PLUMBER AND GAS FITTER 1848 South Calhoun. Tel. 585 South.

PHOTOGRAPHER.

H. E. BRADLEY, PHOTOGRAPHER. Finest of work at popular prices. Studio entire 4th floor Hamilton Bank building. Take elevator.

RESTAURANT.

We want U 2 eat at the VONDERAU RESTAURANT, 213 E. Main St. Meals, 15c. Short orders a specialty.

EAT AT CRYSTAL PALACE. BEST IN TOWN. MRS. J. E. KLINGER, 226 E. Columbia St.

All kinds of Game and Oysters in season. Short orders a specialty. THE QUEEN RESTAURANT, Mrs. Jennie Gray, Proprietress. Old No. 19, new No. 811 Calhoun St. Open day and night.

SLADE'S COMMISSION HOUSE.

BERRIES AND FRUITS.

Table and Barrel Salt. Seed Store, opp Coverdale & Archer's, Harrison street. Tel 1335.

TEA STORE AND LAUNDRY.

WAH KEE & CO., Importers of Fine Teas and Chinese and Japanese Fancy Goods. Laundry exclusively fine work. 8 West Wayne street.

TRUNKS AND VALISES.

W. S. HACKETT, new No. 1225 Calhoun St., manufacturer of Trunks, Extension Cases, etc. Sample cases made to order. Repairing promptly done.

UPHOLSTERER.

N. RACHT, UPHOLSTERER, Awnings and Mattresses made to order. Chairs caned. Phone 491 Bell, Brown. 154 Washington, corner Clay.

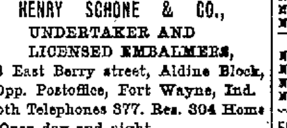

HENRY SCHONE & CO., UNDERTAKER AND LICENSED EMBALMERS, 53 East Berry street, Aldine Block, Opp. Postoffice, Fort Wayne, Ind. Both Telephones 377. Res. 304 Home Open day and night.

WALLPAPER AND DECORATIONS

SOUTH SIDE WALL PAPER STORE, Gottlieb Haller, Wall Paper and Decorations, Room Moulding, Window Shades, Paints, etc 862 S. Calhoun St. Home Tel. 274.

WIND MILLS AND SUPPLIES.

THOMPSON & BACON, Wood and Steel Wind Mills, Pumps, Water Tanks, Wind Mill phone 633. 116 W. Columbia St. Supplies, Tubular Wells and Piping. Home

PROFESSIONAL.

DR. MARY WHERY, PHYSICIAN AND SURGEON. Office and residence, new number 326 Madison street. Specialty—Diseases of Women. Telephone 470. Office hours, 9 a. m. to 3:30 p. m. and 7 to 8 p. m.

The Pennsylvania Station.

Pennsylvania Lines.

Trains Run by Central Time.

*Daily. †Daily, except Sunday.

FROM FT. WAYNE TO	LEAVE	ARRIVE
Valparaiso and Chicago.	* 3 25 am	* 6 20 am
Plymouth and Chicago..	* 3 25 am	* 7 15 pm
Chicago	* 4 48 am	* 9 22 pm
New York and Washt'n.	* 5 30 am	* 3 20 am
Youngst'n and Pittsb'g.	* 5 30 am	* 3 20 am
Crestline and Lima.....	*11 25 pm	†11 55 am
Canton and Pittsburg..	*11 25 pm	* 4 10 pm
Valparaiso and Chicago.	†12 15 pm	†12 30 pm
Valparaiso and Chicago.	†12 15 pm	†12 25 pm
Crestline and Alliance..	†12 50 pm	* 3 20 am
Plymouth and Chicago..	* 4 15 pm	* 7 15 pm
Lima and Crestline.....	† 7 05 am	* 7 15 pm
New York and Washt'n.	* 7 45 pm	* 4 10 pm
Pittsburg and Phila....	* 7 45 pm	* 4 10 pm
Pittsburg and Phila....	* 9 30 pm	* 4 50 am
Pittsburg and Phila....	* 4 20 pm	*10 25 am
New York and Washt'n.	* 4 20 pm	*10 25 am
Valparaiso and Chicago.	*10 30 am	* 4 15 pm
Valparaiso and Chicago.	7 30 pm	*11 20 pm
Pittsburg and N. Y....	3 28 pm	6 10 am

GRAND RAPIDS & INDIANA RY.

In Effect Sept. 28, 1902.

NORTH BOUND.

*For Grand Rapids and north......	2:20 am
†For Grand Rapids and north......	8:40 am
†For Grand Rapids and north.....	4:20 pm
†From Richmond arrives..........	8:40 am
SOUTH BOUND.	
*For Richmond and Cincinnati....	11:35 pm
†For Richmond and Cincinnati....	6:35 am
†For Richmond and Cincinnati....	12:30 pm
†From Grand Rapids arrives.....	6:50 pm

*Daily. †Daily except Sunday.

WABASH

REVISED TIME TABLE.

Trains carrying passengers leave Fort Wayne as follows.

SCHEDULE JULY 13th, 1902.

Note Important Changes.

	GOING EAST.	DEPART.
No. 2.	New York Limited, S-D-C.....	5:36 A. M.
No. 22.	Toledo Local Express........	5:57 A. M.
No. 8.	Buffalo Fast Mail, S-D-C......	8:36 A. M.
No. 6.	New England Express........	11:43 A. M.
No. 14.	Montpelier and Toledo Exp...	4:10 P. M.
No. 4.	Continental Limited, S-D.....	4:38 P. M.
No. 24.	Atlantic Express.............	6:30 P. M.
No. 50.	Toledo Special, Sunday only..	7:42 A. M.
	GOING WEST.	DEPART.
No. 9.	Kansas City Fast Mail, S-D-C..	6:30 A. M.
No. 7.	St. Louis Day Express........	9:48 A. M.
No. 1.	Continental Limited, S-D.....	11:20 A. M.
No. 11.	Toledo & Butler Accom., Arr.	11:48 A. M.
No. 5.	Government Fast Mail.......	6:48 P. M.
No. 23.	Toledo Local Exp., Arrive...	8:35 P. M.
No. 3.	St. Louis Limited, S-C.......	8:56 P. M.
No. 51.	Peru Accom., Sunday only....	11:00 P. M.

EASTBOUND SERVICE.

Trains 2, 4, 8 and 14 run via Montpelier. Trains 6, 22, 24 and 50 run via Toledo.

WESTBOUND SERVICE.

Trains 1, 3, 9 and 11 run via Montpelier. Trains 5, 7, 23 and 51 run via Toledo.

HIGH CLASS THROUGH SERVICE.

No change of cars to Detroit, Buffalo, New York and Boston on trains 2, 4 and 8. Through Pullman Sleepers.

No change of cars to St. Louis on trains 1, 3, 5, 7 & 9.

No change of cars to Kansas City on train 9. Pullman Drawing Room Sleeper and Wabash Reclining Chair Car (seats free) to Kansas City daily, connecting in Union Depot with the Great Overland Trains for Denver, Salt Lake City and Pacific coast points.

All Trains Daily.

S. Sleeper. D. Dining Car. C. Chair Car.

For tickets and other information apply to R. G. THOMPSON, Both Phones, No. 6. Passenger & Ticket Agent.

WORLD'S FAIR, ST. LOUIS, 1904

C. H. & D. RAILWAY.

Operating F. Ft. W. & W. R'y.

ARRIVE	LEAVE
2 Accom. 10:30 am	No. 1 Mail.... 8:10 am
4 Mail.... 7:10 pm	No. 3 Accom. 1:40 pm
86 Freight 3:50 pm	No. 85 Freight 6:30 am

All trains daily except Sunday.

Trains 2 and 4 make direct connections for Cincinnati and intermediate points, and 3 and 5 with trains from the south.

J. C. Winans, G. T. A., Arcade Bldg., City.

NICKEL PLATE

9-6 1-202

All trains arrive at and depart from Grand Central Passenger Station, Chicago.

Uniformed Colored Porters attend passengers holding first or second class tickets in day coaches on thru trains, insuring scrupulously clean cars enroute.

All Nickel Plate Passenger Trains Daily.

EASTBOUND FROM FT. WAYNE.	DEPART
Standard Express, No. 6..........	2 05
Nickel Plate Express, No. 2.........	9 15
Eastern Express, No. 4..........	7 55
Local Freight..........	12 25
WESTBOUND FROM FT. WAYNE.	DEPART
Standard Express, No. 5..........	2 25
Western Express, No. 1..........	12 10
Nickel Plate Express, No. 3..........	4 35
Local Freight	12 00

Daily except Sunday. Light type A. M. Dark type P. M.

Thru Drawing Room Sleeping Cars on Nos. 2, 4 and 6 to Cleveland, Erie, Buffalo, New York and Boston; on Nos. 1, 3 and 5 to Chicago.

Meals are served at "up-to-date" Dining Stations also on American Club Plan and *a la Carte* in Nickel Plate Dining Cars at opportune meal hours.

For rates and information, address C. A. Asterlin, T. P. A., Ft. Wayne, Ind.

L. S. & M. S. TIME CARD. In effect June 4, 1901.

Southbound.	Arrive.
456 Express and Mail...........	11:05 am
462 Local Freight..............	2:10 pm
410 Express and Mail...........	8:45 pm
Express and Mail...........	9:45 pm
Northbound.	**Depart.**
468 Local Freight.............	6:25 am
457 Express and Mail...........	11:55 am
459 Express and Mail...........	5:00 pm
Express and Mail...........	8:30 am

All trains daily except Sunday.

L. E. & W. RY. TIME TABLE.

In effect Nov. 11, 1901.

	DEPART.
No. 41 Express daily except Sun..	6:25 am
No. 19 Ex. and Mail daily ex. Sun.	11:15 a.m.
No. 25 Ex. & Mail daily ex. Sun..	4:35 pm
No. 45 Ex. Sunday only..........	6:00 pm
	ARRIVE.
No. 42 Express daily except Sun..	11:00 am
No. 20 Ex. & Mail daily ex. Sun..	3:50 pm
No. 18 Ex. & Mail daily ex. Sun..	10:25 pm
No. 46 Ex. Sunday only..........	10:15 am

Ft. Wayne & Southwestern Traction Co.

Cars leave corner of Pearl and Harrison streets for Aboite, Roanoke, Huntington, Andrews, Lagro and Wabash every hour, 6 a. m. to 10 p. m., with the exception that the 9 and 10 o'clock cars run only as far as Huntington. First car leaves Fort Wayne on Sunday morning at 7 a. m. Phone "Home" No. 319.

HANGING IN THE BALANCE

Nothing its many friends say for

Black Swamp Blackberry

is more convincing than the testimonial of Fred Helfrich, of Swanton, O. For 3 days his little girl hovered between life and death in the clutches of cruel Cholera Infantum. "Every remedy was tried," says Mr. Helfrich. "Three doses of Black Swamp Blackberry stopped the discharge and saved our child."

25c and 50c a Bottle.

Best also for Cramps, Colic, Diarrhoea, Flux and other stomach and bowel trouble. Always have a bottle on hand.

H. G. HARTER & CO., Mfrs, Toledo, O.

SOLD BY DRIER & BRO., AND C. B. WOODWORTH & CO.

..Troy Laundry..

Our process is the very latest, up-to-date, and we are always the first to adopt the new devices for improving our methods and grade of finished work. If not a patron already, try us and be convinced. Both 'phones, 160. 18 and 20 Pearl street.

F. L. JONES & CO., PROPS.

GERMS THAT CLUSTER AROUND AN UNHEALTHY HAIR CAUSING DANDRUFF

FALLING HAIR
FINALLY BALDNESS

Destroy the cause, you remove the effect.

Kill the Dandruff Germ

WITH NEWBRO'S

HERPICIDE

The only preparation that will destroy those parasites.

...EXCELLENT HAIR DRESSING...

For Sale by all Druggists.
PRICE $1.00. 27

Send 10 cents in stamps for sample. The Herpicide Co., Detroit, Mich. For sale by Pellens & Polster.

CELEBRATE GOLDEN WEDDING

HAPPY EVENT IN ST. JOSEPH TOWNSHIP TODAY.

Mr. and Mrs. Jacob Auer Were Married in Fort Wayne Just Half a Century Ago.

Mr. and Mrs. Jacob Auer, residing in St. Joseph township, near Goeglein, are today celebrating at their pleasant country home the fiftieth anniversary of their wedding, and the ceremony of half a century ago was repeated this morning, Rev. Jensen, of St. Peter's church officiating.

Mr. and Mrs. Auer are each 74 years of age, and both were born in Germany, Mr. Auer coming to America in 1847 while his wife preceded him by three years. They were united in marriage in Fort Wayne fifty years ago today by Rev. Dr. Silher, then pastor of St. Paul's Lutheran church, and have spent practically their entire married life at the delightful homestead where the anniversary celebration was held today.

Eight children were born to them, and all are yet living—Mrs. Caroline Dressler, of St. Joseph township; Mrs. Louisa Pook and Mrs. Mary Sievert, of Whitley county; Mrs. Anna Brueggemann, of St. Joseph township; Mrs. Minnie Bullermann, of this city, and Messrs. Edward, William and Henry Auer, of Whitley, the latter named all substantial farmers. All were present today with their families, including forty-three grandchildren and five great-grandchildren. Mr. Auer is one of the progressive citizens of St. Joseph township, and has acquired a substantial competency. Among those present today from Fort Wayne were Justice and Mrs. H. F. Bullermann, the latter being a daughter of Mr. and Mrs. Auer.

SEVERAL ASSAULT CASES.

Last Saturday Woodburn and Shirley City were again involved in turmoil. The result was that Herman Miller, the town marshal, filed affidavits in France's court charging Cain Baker and Martin Baker with public intoxication yesterday. Justice France heard the testimony yesterday and fined each of the defendants $1 and costs. The cases were promptly appealed and an appeal bond was executed.

On the evening of September 25 Caleb Townsend, a Jefferson township farmer, and Soloman Keil, a Fort Wayne feed yard man, had an argument and mixed it up to a considerable extent. Townsend was hammered over the head with a lantern and was used up pretty badly. Later affidavits were filed, some of which were disposed of by Justice Bullermann yesterday. He assessed a fine of $3 and costs against Keil for assault and battery on Townsend, from which the defendant appealed. He heard the evidence in the case of Keil vs. Townsend for assault and reserved his decision. In the matter of the charge preferred against Townsend alleging public intoxication no evidence has been heard and the case was carried over until some future time.

Bon Ami

Cleans and polishes the house from kitchen to parlor, pots to statuary, paint to mirrors.

E. S. Taylor has gone to Indianapolis on a business trip and in a few days will go to Kansas City, where he will wed Miss Rosella Meegan on October 25. Miss Ethel Taylor has left for Kansas City.

RECOVERED SPEECH AND HEARING.

Messrs. Ely Bros.:—I commenced using your Cream Balm about two years ago for catarrh. My voice was somewhat thick and my hearing was dull. My hearing has been fully restored and my speech has become quite clear. I am a teacher in our town.

L. G. Brown, Granger, O.

The Balm does not irritate or cause sneezing. Sold by druggists at 50 cents or mailed by Ely Brothers, 56 Warren street, New York.

GOING TO BOSTON.

The Wabash is the best line to Boston. Two through fast trains every day, with Pullman sleepers and superb dining car service. Absolutely NO CHANGE OF CARS. Leave Fort Wayne 5:35 a. m., arrive Boston next morning, 11:07 a. m. Leave 4:39 p. m., the Continental Limited, arrive Boston next afternoon, 5:20 p. m. No service like this out of Fort Wayne.

Reserve sleepers in advance by 'phone. Call No. 6. Seod10t

One price. 10c. 10 barbers.

LOCAL LINES.

Miss Dyke Beals is visiting friends in Huntington.

The Floradora club will give a dance on November 5.

Miss Grace Bass is visiting Mrs. H. B. Sale in Indianapolis.

Mr. and Mrs. A. W. Heit are visiting friends in Chicago.

Mr. and Mrs. Frank Mohr have returned from a trip to New York.

The Misses Julia and Gertrude Hanna have returned from a visit in Chicago.

Miss Grace Durr has returned home to Plymouth after a visit with friends in the city.

Mr. and Mrs. John J. Toole have gone to Philadelphia, where Mr. Toole has taken a position.

The South Side Aid society will meet on Monday afternoon with Mrs. J. B. Downing, 3047 Fairfield avenue, who will be assisted by Mrs. J. S. Curtice.

Mrs. L. C. Hunter gave a thimble party yesterday afternoon, the guests of honor being the Misses Pfeiffer, of Buffalo. Mrs. Hunter was assisted by Miss Greenwell, of Huntertown; Mrs. Will Reitze and Miss Stella Hunter. About thirty ladies were guests.

Professor Nohr, instructor in physical culture in the schools, has formed a Friday evening class for teachers, in accordance with a great many requests he has received asking that such a class be formed. Professor Nohr's system is proving very popular among the school children.

Mrs. F. V. Culbertson gave a very pretty musicale yesterday afternoon in honor of Miss Helen Gill and a visiting guest. The program was given by Mrs. Clara Zollars-Bond, Miss Gill, Miss Isabel McClure, F. L. Stouder and L. F. Curdes. Miss Cohen, Mrs. Stouder and Mrs. Culbertson acted as accompanists. At the conclusion of the program refreshments were served, Mrs. Clark Fairbank, Miss Sperry, Miss Paul and Miss Ellison assisting. The decorations were very tasteful, chrysanthemums and fall foliage being used.

RAN A TEN PENNY NAIL THROUGH HIS HAND.

While opening a box J. C. Mount, of Three Mile Bay, N. Y., ran a ten penny nail through the fleshy part of his hand; "I thought at once of all the pain and soreness this would cause me," he says, "and immediately applied Chamberlain's Pain Balm and occasionally afterwards. To my surprise it removed all pain and soreness and the injured parts were soon healed. For sale by all druggists. 10-14-1m

The Man Who Ate the First Oyster Missed a Lot by Not Having a Package of

Kennedy's Oysterettes

The oyster cracker with a taste to it

Gives an added zest and relish to every kind of soup. Always sold in In-er-seal Packages. Price 5 cents.

NATIONAL BISCUIT COMPANY

W. H. JOHNSTON OSTEOPATH

Over First National Bank

Has moved to his new location. Has practiced over two years in Fort Wayne and can give the best references. Licensed by the Indiana State Medical Board and registered to treat acute and chronic diseases. The only graduate of American School of Osteopathy, Kirksville, Mo., practicing in this city and immediate vicinity. Examination free Tuesday and Friday p. m. Home phone, office, 1529; residence, 1654. dec4-tf

F. J. Zimmerly & Co.

PLUMBING,
STEAM AND GAS FITTING.
ELECTRIC WIRING.
GAS AND ELECTRIC FIXTURES.
No. 135 Calhoun Street.
.... Phone 207.

Read the People's Store "ad."

APPLE PARERS AND CORERS, PARING KNIVES

Universal Food Choppers
Slaw Cutters
Washing Machines
Wringers
Ironing Boards
Sad Irons
Clothes Racks
Galvanized Wash Tubs and Buckets
Wash Boards
Step Ladders
Iron Lawn Fences

AND A COMPLETE LINE OF HARDWARE.

H. Pfeiffer & Son,

No 109 EAST COLUMBIA STREET

Dr. Ranke,

FT. WAYNE, IND.
Lau Blk, Calhoun & Washington Sts
Rooms 12. Hours 9-12, 1:30-4, 7-8
Practice Limited to Diseases of the
EYE, EAR, NOSE, THROAT.
Glasses Adjusted.

WOOD.

Mill Wood, $2.00 Single Cord.

Country Body Wood, $2.75 Single Cord.

Leave orders for mill wood and coal, at Woodworth's Drug Store, Swank's Coal and Wood Co., or call up Home 'phone 6265.

Try The Sentinel Want Column.

Come Where Your Credit is Good!

We are the Leading Credit Clothiers of America. We own 34 Stores and a large factory. We can and do sell on easy credit terms as cheaply as any cash store. We sell everything in Clothing, Underwear, Hats, Shoes for Men and Women, Boys and Girls. Come and see our splendid stock, you are welcome.

No Money Down. Small Weekly Payments.

Stylish Skirts

A high-grade all Silk Taffeta Skirt, with new box plaits, four rows of lace insertion, mercerized drop, a splendid garment; price $20, cash or credit.

A full line of Silk and Cloth Skirts from

$2.50 to $35.

Trousers FOR WORK

Men's Working Trousers can be bought here at low prices and are sure to give satisfaction, because they are strongly made and devoid of shoddy.

$1 to $3.

Pretty Waists

A large variety in Peau de Soie and Taffeta in finest qualities, handsomely decorated and stylishly trimmed; all colors.

Flannel Waists that are simply charming; very clever effects; Waists, Silk and Flannel, from

$3 to $10.

Men's Hats

We buy Men's Hats for thirty-four stores; that's why our prices are so generously low; new fall and winter styles are here in Derbys and Fedoras.

$1.50 to $3.

Men's Shoes

Give a man comfort first, then style, and then tack on a generous dose of durability and you've got a shoe for a man.

And that's what we've done, and that's why our shoe department can't stop growing. Shoes for men or boys.

$1.50 to $5.

Children's Suits

Bring the little fellow in and let us make him happy with a brand new suit. Two-piece suits and three-piece Suits, all good wool suits.

$2 to $5.50.

Umbrellas

This is a new department which has already proven a good one. We have a large stock of Umbrellas for men and for women, plain and fancy coverings, cash or credit.

50c to $4.50.

Smart Jackets

Fall and Winter Jackets are here in abundance; the short, chic Coat; the 45 and 48-inch Jackets; the swell Monte Carlo, in all wool Kersey, handsomely lined and elegantly finished; all colors; cash or credit,

$5 to $30.

Men's Overcoats

Overcoat styles have changed and all the new ones are here; nobby Short Coats for fall wear, and longer and heavier ones for colder weather; all well made and nicely lined; you'll like them; cash or credit,

$6.50 to $25.

Ladies' Suits.

Every popular style is here in Dress Suits and Walking Suits, Tailor-made, in Broadcloth, English Cheviot, Venetians; colors, black, brown, blue, castor and mixtures; double and single-breasted; splendidly lined and finished; all this season's styles, at prices ranging from

$7.50 to $40.

Men's Suits.

Tables are piled higher than ever before with splendid Fall Suits for men; there are fine ones in Cassimeres and Cheviots, in Worsteds and Clays, in Serges and unfinished Worsteds; style and finish in every one; cash or credit,

$6.50 to $28.00

MENTER, ROSENBLOOM & CO., 921 Calhoun St.